

ARKANSAS TECH AT HARDING



2/15/2016

Searcy, Ark. (Rhodes-Reaves Field House)

FINAL STATS

Harding

(14-7, 12-5 GAC)

82

Arkansas Tech

(19-2, 17-0 GAC)

79

Start Time: 5:30 p.m.

Officials: Felicia Davis, Gene Etheridge and Anthony George

Attendance: 0

Official Basketball Box Score -- Game Totals -- Final Statistics
Arkansas Tech vs Harding
2/15/2016 5:30 p.m. at Searcy, Ark. (Rhodes-Reaves Field House)

Arkansas Tech 79 - 19-2, 17-0 GAC

##	Player	S	Total			Rebounds			PF	TP	A	TO	Blk	Stl	Min	
			FG-FGA	3PT	FG-FGA	FT-FTA	Off Reb	Def Reb								Tot Reb
10	WHITE,CALLI	g	1-8		1-5	0-0	0	3	3	0	3	4	2	0	0	36
12	BROOKS,BRE	g	0-2		0-1	2-2	0	1	1	5	2	4	2	0	1	27
14	POUNDS,ANISSA	g	6-10		6-9	0-0	0	0	0	5	18	1	6	0	0	40
22	DAWKINS,AUJANA	f	3-9		0-0	3-6	1	5	6	5	9	2	0	0	0	27
32	ADAMS,FATIMA	f	14-28		0-1	5-8	6	11	17	4	33	3	3	6	3	44
03	LITTLE,ANNA LEA		2-3		0-1	0-0	1	2	3	0	4	0	1	0	0	8
05	MONTE,FABIANA		0-1		0-0	0-0	0	2	2	1	0	0	1	0	0	4
11	RICHARDSON,TIERANI		0-2		0-2	0-0	0	0	0	2	0	0	0	0	0	12
23	MCCLURE,KELSEY		3-6		1-1	0-0	2	2	4	2	7	4	2	0	1	27
24	HAYDEN,KATRINA		0-0		0-0	0-0	0	0	0	0	0	0	0	0	0	1
25	FRACHISEUR,DANIELLE		0-5		0-0	1-2	1	1	2	5	1	0	1	2	0	18
34	EUBANKS,CAROLINE		0-0		0-0	2-4	1	1	2	4	2	0	0	0	0	6
TEAM							3	3	6	0		0				
TOTALS			29-74		8-20	13-22	15	31	46	33	79	18	18	8	5	250

Deadball Rebounds: 2,1

FG %	1st Half: 11-27 40.7%	2nd Half: 12-31 38.7%	OT: 6-16 37.5%	Game: 29-74 39.2%
	1st Qtr 3-13 23.1%	2nd Qtr 8-14 57.1%	3rd Qtr 5-17 29.4%	4th Qtr 7-14 50.0%
3FG %	1st Half: 4-9 44.4%	2nd Half: 3-7 42.9%	OT: 1-4 25.0%	Game: 8-20 40.0%
	1st Qtr 2-5 40.0%	2nd Qtr 2-4 50.0%	3rd Qtr 1-4 25.0%	4th Qtr 2-3 66.7%
FT %	1st Half: 4-6 66.7%	2nd Half: 7-11 63.6%	OT: 2-5 40.0%	Game: 13-22 59.1%
	1st Qtr 4-6 66.7%	2nd Qtr 0-0 0%	3rd Qtr 3-6 50.0%	4th Qtr 4-5 80.0%

Harding 82 - 14-7, 12-5 GAC

##	Player	S	Total			Rebounds			PF	TP	A	TO	Blk	Stl	Min	
			FG-FGA	3PT	FG-FGA	FT-FTA	Off Reb	Def Reb								Tot Reb
03	MILLER,FALAN	g	4-9		1-2	2-2	2	7	9	3	11	3	2	0	2	46
13	WIEDOWER,KAYLEE	g	5-5		2-2	0-0	0	3	3	0	12	3	0	0	1	20
14	HANEY,A'NDREA	g	3-9		0-3	12-15	0	5	5	4	18	5	4	0	3	46
21	LAYROCK,SYDNEY	f	9-28		0-2	6-14	3	7	10	4	24	1	1	0	0	46
24	WILLIAMS,LUNDON	g	4-11		1-8	2-4	0	3	3	1	11	6	4	1	2	49
04	MCNAMARA,MACKENZIE		1-4		1-2	3-4	2	9	11	4	6	1	1	1	1	34
23	HEIDEBRECHT,CHELSE/		0-1		0-1	0-0	2	0	2	1	0	0	1	0	1	9
TEAM							4	1	5	0		0				
TOTALS			26-67		5-20	25-39	13	35	48	17	82	19	13	2	10	250

Deadball Rebounds: 10,2

FG %	1st Half: 13-33 39.4%	2nd Half: 11-25 44.0%	OT: 2-9 22.2%	Game: 26-67 38.8%
	1st Qtr 7-19 36.8%	2nd Qtr 6-14 42.9%	3rd Qtr 5-13 38.5%	4th Qtr 6-12 50.0%
3FG %	1st Half: 4-11 36.4%	2nd Half: 1-7 14.3%	OT: 0-2 00.0%	Game: 5-20 25.0%
	1st Qtr 2-6 33.3%	2nd Qtr 2-5 40.0%	3rd Qtr 0-4 00.0%	4th Qtr 1-3 33.3%
FT %	1st Half: 3-7 42.9%	2nd Half: 8-12 66.7%	OT: 14-20 70.0%	Game: 25-39 64.1%
	1st Qtr 2-4 50.0%	2nd Qtr 1-3 33.3%	3rd Qtr 4-4 100.0%	4th Qtr 4-8 50.0%

Officials: Felicia Davis, Gene Etheridge and Anthony George
 Technical Fouls: Arkansas Tech- None. Harding- None.
 Attendance: 0

Score by periods	1st	2nd	3rd	4th	5th	6th	Total	In	Off	2nd	Fast	Bench
							Points	Paint	Off T/O	2nd Chance	Fast Break	
Arkansas Tech	12	18	14	20	9	6	79					
Harding	18	15	14	17	9	9	82	38	17	15	4	14
							ATU-W					
							HU	32	19	15	4	6

Last FG - ATU-W 6th-00:58, HU -

Largest lead - Arkansas Tech by 4 1st-08:34; Harding by 9 2nd-04:55

ATU-W led for 5:28. HU led for 38:50. Game was tied for 5:42.

Score tied - 10 times
 Lead changed - 14 times

Official Basketball Box Score -- Game Totals -- First Half Statistics
Arkansas Tech vs Harding
2/15/2016 5:30 p.m. at Searcy, Ark. (Rhodes-Reaves Field House)

Arkansas Tech, 30, 19-2, 17-0 GAC

##	Player	S	Total			Rebounds			PF	TP	A	T/O	Blk	Stl	Min
			FG-FGA	3PT FG-FGA	FT-FTA	Off Reb	Def Reb	Tot Reb							
10	WHITE,CALLI	g	1-4	1-3	0-0	0	3	3	0	3	1	0	0	0	15
12	BROOKS,BRE	g	0-1	0-1	0-0	0	0	0	2	0	2	1	0	0	13
14	POUNDS,ANISSA	g	2-3	2-3	0-0	0	0	0	1	6	1	3	0	0	18
22	DAWKINS,AUJANA	f	1-4	0-0	2-4	0	4	4	3	4	1	0	0	0	11
32	ADAMS,FATIMA	f	3-6	0-0	2-2	1	6	7	2	8	2	2	3	1	20
03	LITTLE,ANNA LEA		1-2	0-1	0-0	0	1	1	0	2	0	1	0	0	4
05	MONTE,FABIANA		0-0	0-0	0-0	0	0	0	0	0	0	0	0	0	0
11	RICHARDSON,TIERANI		0-0	0-0	0-0	0	0	0	0	0	0	0	0	0	2
23	MCCLURE,KELSEY		3-5	1-1	0-0	0	0	0	1	7	1	0	0	0	7
24	HAYDEN,KATRINA		0-0	0-0	0-0	0	0	0	0	0	0	0	0	0	1
25	FRACHISEUR,DANIELLE		0-2	0-0	0-0	0	0	0	2	0	0	0	2	0	9
34	EUBANKS,CAROLINE		0-0	0-0	0-0	0	0	0	0	0	0	0	0	0	0
TEAM						1	1	2	0		0				
Totals			11-27	4-9	4-6	2	15	17	11	30	8	7	5	1	100
FG %	1st Qtr	3-13	23.1%	2nd Qtr	8-14	57.1%	Half:	11-27	40.7%						
3FG %	1st Qtr	2-5	40.0%	2nd Qtr	2-4	50.0%	Half:	4-9	44.4%						
FT %	1st Qtr	4-6	66.7%	2nd Qtr	0-0	0%	Half:	4-6	66.7%						

Harding, 33, 14-7, 12-5 GAC

##	Player	S	Total			Rebounds			PF	TP	A	T/O	Blk	Stl	Min
			FG-FGA	3PT FG-FGA	FT-FTA	Off Reb	Def Reb	Tot Reb							
03	MILLER,FALAN	g	3-6	1-1	0-0	0	1	1	2	7	1	0	0	1	16
13	WIEDOWER,KAYLEE	g	1-1	1-1	0-0	0	2	2	0	3	2	0	0	1	11
14	HANEY,A'NDREA	g	1-4	0-2	1-1	0	2	2	2	3	3	3	0	1	18
21	LAYROCK,SYDNEY	f	3-11	0-0	1-4	1	3	4	0	7	1	0	0	0	17
24	WILLIAMS,LUNDON	g	4-8	1-5	0-0	0	0	0	1	9	1	0	1	0	20
04	MCNAMARA,MACKENZIE		1-2	1-1	1-2	1	6	7	1	4	1	1	0	0	11
23	HEIDEBRECHT,CHELSEA		0-1	0-1	0-0	1	0	1	1	0	0	1	0	1	7
TEAM						2	1	3	0		0				
Totals			13-33	4-11	3-7	5	15	20	7	33	9	5	1	4	100
FG %	1st Qtr	7-19	36.8%	2nd Qtr	6-14	42.9%	Half:	13-33	39.4%						
3FG %	1st Qtr	2-6	33.3%	2nd Qtr	2-5	40.0%	Half:	4-11	36.4%						
FT %	1st Qtr	2-4	50.0%	2nd Qtr	1-3	33.3%	Half:	3-7	42.9%						

Officials: Felicia Davis, Gene Etheridge and Anthony George
 Technical Fouls: Arkansas Tech- None. Harding- None.

Score by periods	1st	2nd	3rd	4th	5th	6th	Total	In Paint	Off T/O	2nd Chance	Fast Break	Bench
Arkansas Tech	12	18	14	20	9	6	79	12	7	0	0	9
Harding	18	15	14	17	9	9	82	12	7	1	2	4

Last FG - ATU-W 2nd-00:20, HU 2nd-00:01.
 ATU-W led for 3:08. HU led for 15:57. Game was tied for 0:55.

Score tied - 2 times
 Lead changed - 4 times

Arkansas Tech vs Harding
2/15/2016; 5:30 p.m. at Searcy, Ark. (Rhodes-Reaves Field House)
Period 1 Play-By-Play

VISITORS: Arkansas Tech	Time	Score	Margin	HOME: Harding
FOUL by DAWKINS,AUJANA	09:33			
	09:33			MISSED FT by LAYROCK,SYDNEY
	09:33			REBOUND (DEADB) by TEAM
	09:33	1-0	H 1	GOOD! FT by LAYROCK,SYDNEY
	09:24			FOUL by MILLER,FALAN
GOOD! FT by ADAMS,FATIMA	09:24	1-1	T	
GOOD! FT by ADAMS,FATIMA	09:24	1-2	V 1	
	09:05			MISSED LAYUP by LAYROCK,SYDNEY
BLOCK by ADAMS,FATIMA	09:05			
REBOUND (DEF) by ADAMS,FATIMA	09:03			
MISSED LAYUP by DAWKINS,AUJANA	08:54			
	08:54			REBOUND (DEF) by LAYROCK,SYDNEY
	08:39			MISSED LAYUP by MILLER,FALAN
BLOCK by ADAMS,FATIMA	08:39			
REBOUND (DEF) by ADAMS,FATIMA	08:38			
GOOD! 3PTR by POUNDS,ANISSA	08:34	1-5	V 4	
ASSIST by ADAMS,FATIMA	08:34			
	08:03	3-5	V 2	GOOD! JUMPER by MILLER,FALAN
MISSED JUMPER by WHITE,CALLI	07:47			
	07:47			REBOUND (DEF) by LAYROCK,SYDNEY
FOUL by BROOKS,BRE	07:32			
	07:29			MISSED 3PTR by WILLIAMS,LUNDON
REBOUND (DEF) by DAWKINS,AUJANA	07:29			
MISSED LAYUP by DAWKINS,AUJANA	07:21			
	07:21			REBOUND (DEF) by MILLER,FALAN
	07:02	6-5	H 1	GOOD! 3PTR by WIEDOWER,KAYLEE
	07:02			ASSIST by WILLIAMS,LUNDON
GOOD! LAYUP by DAWKINS,AUJANA [PNT]	06:33	6-7	V 1	
ASSIST by POUNDS,ANISSA	06:33			
	06:22			MISSED LAYUP by HANEY,A'NDREA
REBOUND (DEF) by DAWKINS,AUJANA	06:22			
SUB IN: MCCLURE,KELSEY	06:10			
SUB OUT: WHITE,CALLI	06:10			
	06:10			SUB IN: MCNAMARA,MACKENZIE
	06:10			SUB OUT: WIEDOWER,KAYLEE
MISSED JUMPER by ADAMS,FATIMA	06:07			
	06:07			REBOUND (DEF) by MCNAMARA,MACKENZIE
FOUL by MCCLURE,KELSEY	05:55			
SUB IN: FRACHISEUR,DANIELLE	05:55			
SUB OUT: DAWKINS,AUJANA	05:55			
FOUL by FRACHISEUR,DANIELLE	05:52			
	05:50			MISSED 3PTR by WILLIAMS,LUNDON
	05:50			REBOUND (OFF) by MCNAMARA,MACKENZIE
FOUL by ADAMS,FATIMA	05:47			
	05:47			MISSED FT by MCNAMARA,MACKENZIE
	05:47			REBOUND (DEADB) by TEAM
	05:47	7-7	T	GOOD! FT by MCNAMARA,MACKENZIE
SUB IN: HAYDEN,KATRINA	05:47			
SUB OUT: MCCLURE,KELSEY	05:47			
TURNOVER by POUNDS,ANISSA	05:26			
	05:25			STEAL by HANEY,A'NDREA
	05:19	9-7	H 2	GOOD! JUMPER by MILLER,FALAN [FB]
	05:19			ASSIST by HANEY,A'NDREA

VISITORS: Arkansas Tech	Time	Score	Margin	HOME: Harding
MISSED LAYUP by ADAMS,FATIMA	05:06			
	05:06			REBOUND (DEF) by MCNAMARA,MACKENZIE
	04:48	11-7	H 4	GOOD! LAYUP by LAYROCK,SYDNEY [PNT]
TURNOVER by POUNDS,ANISSA	04:33			
	04:33			TIMEOUT MEDIA
SUB IN: WHITE,CALLI	04:33			
SUB OUT: HAYDEN,KATRINA	04:33			
	04:33			SUB IN: HEIDEBRECHT,CHELSEA
	04:33			SUB OUT: MILLER,FALAN
	04:21			MISSED LAYUP by LAYROCK,SYDNEY
BLOCK by FRACHISEUR,DANIELLE	04:21			
	04:21			REBOUND (OFF) by TEAM
	04:09			MISSED LAYUP by LAYROCK,SYDNEY
	04:09			REBOUND (OFF) by TEAM
	04:02			MISSED LAYUP by LAYROCK,SYDNEY
BLOCK by FRACHISEUR,DANIELLE	04:02			
REBOUND (DEADB) by TEAM	04:02			
GOOD! 3PTR by POUNDS,ANISSA	03:52	11-10	H 1	
ASSIST by BROOKS,BRE	03:52			
	03:34			MISSED 3PTR by HANEY,A'NDREA
REBOUND (DEF) by WHITE,CALLI	03:34			
MISSED 3PTR by BROOKS,BRE	03:21			
	03:21			REBOUND (DEF) by MCNAMARA,MACKENZIE
	03:07			FOUL by HEIDEBRECHT,CHELSEA
	03:07			TURNOVER by HEIDEBRECHT,CHELSEA
	03:07			SUB IN: WIEDOWER,KAYLEE
	03:07			SUB IN: MILLER,FALAN
	03:07			SUB OUT: HEIDEBRECHT,CHELSEA
	03:07			SUB OUT: HANEY,A'NDREA
MISSED 3PTR by POUNDS,ANISSA	02:56			
	02:56			REBOUND (DEF) by WIEDOWER,KAYLEE
	02:48			MISSED LAYUP by LAYROCK,SYDNEY
REBOUND (DEF) by WHITE,CALLI	02:48			
	02:35			FOUL by WILLIAMS,LUNDON
SUB IN: RICHARDSON,TIERANI	02:35			
SUB OUT: BROOKS,BRE	02:35			
MISSED LAYUP by FRACHISEUR,DANIELLE	02:27			
	02:27			BLOCK by WILLIAMS,LUNDON
REBOUND (OFF) by TEAM	02:27			
MISSED JUMPER by ADAMS,FATIMA	02:23			
	02:23			REBOUND (DEF) by MCNAMARA,MACKENZIE
	02:12	13-10	H 3	GOOD! JUMPER by LAYROCK,SYDNEY
	02:12			ASSIST by MCNAMARA,MACKENZIE
MISSED 3PTR by WHITE,CALLI	02:01			
	02:01			REBOUND (DEF) by TEAM
SUB IN: DAWKINS,AUJANA	02:00			
SUB OUT: FRACHISEUR,DANIELLE	02:00			
	02:00			SUB IN: HANEY,A'NDREA
	02:00			SUB OUT: LAYROCK,SYDNEY
	01:38	16-10	H 6	GOOD! 3PTR by MCNAMARA,MACKENZIE
	01:38			ASSIST by HANEY,A'NDREA
	01:14			FOUL by MCNAMARA,MACKENZIE
TURNOVER by ADAMS,FATIMA	00:56			
	00:55			STEAL by WIEDOWER,KAYLEE
	00:45			MISSED 3PTR by WILLIAMS,LUNDON
REBOUND (DEF) by DAWKINS,AUJANA	00:45			
	00:41			FOUL by HANEY,A'NDREA
MISSED FT by DAWKINS,AUJANA	00:41			

VISITORS: Arkansas Tech	Time	Score	Margin	HOME: Harding
REBOUND (DEADB) by TEAM	00:41			
GOOD! FT by DAWKINS,AUJANA	00:41	16-11	H 5	
SUB IN: BROOKS,BRE	00:41			
SUB IN: LITTLE,ANNA LEA	00:41			
SUB OUT: WHITE,CALLI	00:41			
SUB OUT: RICHARDSON,TIERANI	00:41			
	00:41			SUB IN: HEIDEBRECHT,CHELSEA
	00:41			SUB OUT: WIEDOWER,KAYLEE
	00:35	18-11	H 7	GOOD! LAYUP by WILLIAMS,LUNDON [PNT]
	00:35			ASSIST by HANEY,A'NDREA
	00:14			FOUL by MILLER,FALAN
GOOD! FT by DAWKINS,AUJANA	00:14	18-12	H 6	
MISSED FT by DAWKINS,AUJANA	00:14			
	00:14			REBOUND (DEF) by MCNAMARA,MACKENZIE
	00:01			MISSED LAYUP by MILLER,FALAN
REBOUND (DEF) by TEAM	00:01			

Arkansas Tech 12, Harding 18

Period 1-only	In Paint	Off T/O	2nd Chance	Fast Break	Bench	****
ATU-W	2	0	0	0	0	Score tied - 2 times
HU	4	2	1	2	4	Lead changed - 4 times

Arkansas Tech vs Harding
2/15/2016; 5:30 p.m. at Searcy, Ark. (Rhodes-Reaves Field House)
Period 2 Play-By-Play

VISITORS: Arkansas Tech	Time	Score	Margin	HOME: Harding
SUB IN: LITTLE,ANNA LEA	10:00			
SUB OUT: WHITE,CALLI	10:00			
	10:00			SUB IN: MCNAMARA,MACKENZIE
	10:00			SUB IN: HEIDEBRECHT,CHELSEA
	10:00			SUB OUT: MILLER,FALAN
	10:00			SUB OUT: WIEDOWER,KAYLEE
GOOD! LAYUP by LITTLE,ANNA LEA [PNT]	09:47	18-14	H 4	
ASSIST by DAWKINS,AUJANA	09:47			
	09:23			TURNOVER by HANEY,A'NDREA
STEAL by ADAMS,FATIMA	09:22			
TURNOVER by LITTLE,ANNA LEA	09:03			
	09:02			STEAL by HEIDEBRECHT,CHELSEA
	08:54			MISSED 3PTR by HEIDEBRECHT,CHELSEA
REBOUND (DEF) by LITTLE,ANNA LEA	08:54			
MISSED 3PTR by LITTLE,ANNA LEA	08:40			
	08:40			REBOUND (DEF) by MCNAMARA,MACKENZIE
	08:09			MISSED LAYUP by LAYROCK,SYDNEY
REBOUND (DEF) by DAWKINS,AUJANA	08:09			
GOOD! LAYUP by ADAMS,FATIMA [PNT]	07:55	18-16	H 2	
ASSIST by BROOKS,BRE	07:55			
	07:20	20-16	H 4	GOOD! JUMPER by WILLIAMS,LUNDON [PNT]
	07:20			ASSIST by WIEDOWER,KAYLEE
TURNOVER by BROOKS,BRE	07:16			
FOUL by BROOKS,BRE	07:16			
SUB IN: WHITE,CALLI	07:16			
SUB IN: MCCLURE,KELSEY	07:16			
SUB OUT: LITTLE,ANNA LEA	07:16			
SUB OUT: POUNDS,ANISSA	07:16			
	07:16			SUB IN: MILLER,FALAN
	07:16			SUB IN: WIEDOWER,KAYLEE
	07:16			SUB OUT: MCNAMARA,MACKENZIE
	07:16			SUB OUT: HEIDEBRECHT,CHELSEA
	07:11	23-16	H 7	GOOD! 3PTR by MILLER,FALAN
	07:11			ASSIST by WIEDOWER,KAYLEE
TIMEOUT 30SEC	06:51			
GOOD! LAYUP by MCCLURE,KELSEY [PNT]	06:26	23-18	H 5	
	06:05	26-18	H 8	GOOD! 3PTR by WILLIAMS,LUNDON
	06:05			ASSIST by LAYROCK,SYDNEY
GOOD! LAYUP by ADAMS,FATIMA [PNT]	05:41	26-20	H 6	
	05:28			MISSED 3PTR by HANEY,A'NDREA
REBOUND (DEF) by WHITE,CALLI	05:28			
MISSED LAYUP by MCCLURE,KELSEY	05:14			
REBOUND (OFF) by ADAMS,FATIMA	05:14			
	05:14			SUB IN: MCNAMARA,MACKENZIE
	05:14			SUB IN: HEIDEBRECHT,CHELSEA
	05:14			SUB OUT: WIEDOWER,KAYLEE
	05:14			SUB OUT: LAYROCK,SYDNEY
MISSED LAYUP by DAWKINS,AUJANA	05:11			
	05:11			REBOUND (DEF) by HANEY,A'NDREA
FOUL by DAWKINS,AUJANA	05:03			
SUB IN: POUNDS,ANISSA	05:03			
SUB OUT: BROOKS,BRE	05:03			
	04:55	28-20	H 8	GOOD! LAYUP by HANEY,A'NDREA [PNT]

VISITORS: Arkansas Tech	Time	Score	Margin	HOME: Harding
FOUL by DAWKINS,AUJANA	04:55			
	04:55	29-20	H 9	GOOD! FT by HANEY,A'NDREA
SUB IN: FRACHISEUR,DANIELLE	04:55			
SUB OUT: DAWKINS,AUJANA	04:55			
GOOD! 3PTR by WHITE,CALLI	04:43	29-23	H 6	
ASSIST by MCCLURE,KELSEY	04:43			
	04:19			MISSED LAYUP by MCNAMARA,MACKENZIE
REBOUND (DEF) by ADAMS,FATIMA	04:19			
MISSED 3PTR by WHITE,CALLI	04:07			
	04:07			REBOUND (DEF) by HANEY,A'NDREA
FOUL by POUNDS,ANISSA	03:55			
	03:55			SUB IN: LAYROCK,SYDNEY
	03:55			SUB OUT: MCNAMARA,MACKENZIE
FOUL by FRACHISEUR,DANIELLE	03:50			
	03:50			MISSED FT by LAYROCK,SYDNEY
	03:50			REBOUND (DEADB) by TEAM
	03:50			MISSED FT by LAYROCK,SYDNEY
	03:50			REBOUND (OFF) by HEIDEBRECHT,CHELSEA
	03:46			MISSED LAYUP by MILLER,FALAN
REBOUND (DEF) by ADAMS,FATIMA	03:46			
TURNOVER by POUNDS,ANISSA	03:35			
	03:34			STEAL by MILLER,FALAN
	03:19	31-23	H 8	GOOD! JUMPER by LAYROCK,SYDNEY [PNT]
	03:19			ASSIST by MILLER,FALAN
MISSED LAYUP by MCCLURE,KELSEY	02:55			
	02:55			REBOUND (DEF) by LAYROCK,SYDNEY
	02:50			TIMEOUT 30SEC
	02:50			SUB IN: WIEDOWER,KAYLEE
	02:50			SUB OUT: HEIDEBRECHT,CHELSEA
	02:34			MISSED 3PTR by WILLIAMS,LUNDON
REBOUND (DEF) by ADAMS,FATIMA	02:34			
MISSED JUMPER by FRACHISEUR,DANIELLE	02:16			
	02:16			REBOUND (DEF) by WIEDOWER,KAYLEE
	02:06			TURNOVER by HANEY,A'NDREA
GOOD! JUMPER by ADAMS,FATIMA	01:49	31-25	H 6	
ASSIST by WHITE,CALLI	01:49			
	01:28			MISSED JUMPER by LAYROCK,SYDNEY
BLOCK by ADAMS,FATIMA	01:28			
	01:26			REBOUND (OFF) by LAYROCK,SYDNEY
	01:24			MISSED JUMPER by LAYROCK,SYDNEY
REBOUND (DEF) by ADAMS,FATIMA	01:24			
FOUL by ADAMS,FATIMA	01:20			
TURNOVER by ADAMS,FATIMA	01:20			
	01:20			SUB IN: MCNAMARA,MACKENZIE
	01:20			SUB OUT: MILLER,FALAN
	01:07			TURNOVER by MCNAMARA,MACKENZIE
GOOD! 3PTR by MCCLURE,KELSEY	00:49	31-28	H 3	
ASSIST by ADAMS,FATIMA	00:49			
	00:40			FOUL by HANEY,A'NDREA
	00:40			TURNOVER by HANEY,A'NDREA
	00:40			SUB IN: MILLER,FALAN
	00:40			SUB OUT: HANEY,A'NDREA
GOOD! LAYUP by MCCLURE,KELSEY [PNT]	00:20	31-30	H 1	
	00:01	33-30	H 3	GOOD! LAYUP by WILLIAMS,LUNDON [PNT]

Period 2-only	In Paint	Off T/O	2nd Chance	Fast Break	Bench	****
ATU-W	10	7	0	0	9	Score tied - 0 times
HU	8	5	0	0	0	Lead changed - 0 times

Official Basketball Box Score -- Game Totals -- Second Half Statistics
Arkansas Tech vs Harding
2/15/2016 5:30 p.m. at Searcy, Ark. (Rhodes-Reaves Field House)

Arkansas Tech, 34, 19-2, 17-0 GAC

##	Player	S	Total			Rebounds			PF	TP	A	T	O	Blk	Stl	Min
			FG-FGA	3PT FG-FGA	FT-FTA	Off Reb	Def Reb	Tot Reb								
10	WHITE,CALLI	g	0-1	0-0	0-0	0	0	0	0	0	2	1	0	0	11	
12	BROOKS,BRE	g	0-1	0-0	2-2	0	1	1	3	2	2	1	0	1	14	
14	POUNDS,ANISSA	g	3-6	3-5	0-0	0	0	0	3	9	0	3	0	0	20	
22	DAWKINS,AUJANA	f	2-5	0-0	1-2	1	1	2	1	5	1	0	0	0	13	
32	ADAMS,FATIMA	f	6-13	0-1	3-5	4	2	6	2	15	1	0	1	2	14	
03	LITTLE,ANNA LEA		1-1	0-0	0-0	1	1	2	0	2	0	0	0	0	4	
05	MONTE,FABIANA		0-0	0-0	0-0	0	1	1	0	0	0	0	0	0	1	
11	RICHARDSON,TIERANI		0-1	0-1	0-0	0	0	0	0	0	0	0	0	0	4	
23	MCCLURE,KELSEY		0-0	0-0	0-0	0	2	2	0	0	1	1	0	1	10	
24	HAYDEN,KATRINA		0-0	0-0	0-0	0	0	0	0	0	0	0	0	0	0	
25	FRACHISEUR,DANIELLE		0-3	0-0	1-2	1	1	2	3	1	0	1	0	0	9	
34	EUBANKS,CAROLINE		0-0	0-0	0-0	0	0	0	0	0	0	0	0	0	0	
TEAM						2	1	3	0		0					
Totals			12-31	3-7	7-11	9	10	19	12	34	7	7	1	4	100	
FG %	3rd Qtr	5-17	29.4%	4th Qtr	7-14	50.0%	Half:	12-31	38.7%							
3FG %	3rd Qtr	1-4	25.0%	4th Qtr	2-3	66.7%	Half:	3-7	44.4%							
FT %	3rd Qtr	3-6	50.0%	4th Qtr	4-5	80.0%	Half:	7-11	63.6%							

Harding, 31, 14-7, 12-5 GAC

##	Player	S	Total			Rebounds			PF	TP	A	T	O	Blk	Stl	Min
			FG-FGA	3PT FG-FGA	FT-FTA	Off Reb	Def Reb	Tot Reb								
03	MILLER,FALAN	g	1-3	0-1	0-0	1	1	2	1	2	1	2	0	1	20	
13	WIEDOWER,KAYLEE	g	4-4	1-1	0-0	0	1	1	0	9	1	0	0	0	9	
14	HANEY,A'NDREA	g	2-4	0-1	6-8	0	3	3	2	10	2	1	0	1	18	
21	LAYROCK,SYDNEY	f	4-11	0-2	0-2	1	4	5	2	8	0	1	0	0	19	
24	WILLIAMS,LUNDON	g	0-2	0-2	0-0	0	1	1	0	0	5	4	0	2	19	
04	MCNAMARA,MACKENZIE		0-1	0-0	2-2	1	2	3	2	2	0	0	1	1	13	
23	HEIDEBRECHT,CHELSE/		0-0	0-0	0-0	1	0	1	0	0	0	0	0	0	2	
TEAM						2	0	2	0		0					
Totals			11-25	1-7	8-12	6	12	18	7	31	9	8	1	5	100	
FG %	3rd Qtr	5-13	38.5%	4th Qtr	6-12	50.0%	Half:	11-25	44.0%							
3FG %	3rd Qtr	0-4	00.0%	4th Qtr	1-3	33.3%	Half:	1-7	36.4%							
FT %	3rd Qtr	4-4	100.0%	4th Qtr	4-8	50.0%	Half:	8-12	66.7%							

Officials: Felicia Davis, Gene Etheridge and Anthony George
 Technical Fouls: , Arkansas Tech- None. , Harding- None.

Score by periods	1st	2nd	3rd	4th	5th	6th	Total	In	Off	2nd	Fast	
							Points	Paint	Off	2nd	Fast	Bench
								T/O	Chance	Break		
Arkansas Tech	12	18	14	20	9	6	79					
Harding	18	15	14	17	9	9	82	16	10	9	2	3
							ATU-W	16	6	2	2	2

Last FG - ATU-W 4th-00:02, HU 4th-00:52.
 ATU-W led for 0:43. HU led for 18:34. Game was tied for 0:43.

Score tied - 2 times
 Lead changed - 4 times

Arkansas Tech vs Harding
2/15/2016; 5:30 p.m. at Searcy, Ark. (Rhodes-Reaves Field House)
Period 3 Play-By-Play

VISITORS: Arkansas Tech	Time	Score	Margin	HOME: Harding
	09:46	35-30	H 5	GOOD! JUMPER by LAYROCK,SYDNEY
	09:46			ASSIST by WIEDOWER,KAYLEE
MISSED 3PTR by POUNDS,ANISSA	09:31			
	09:31			REBOUND (DEF) by LAYROCK,SYDNEY
	09:19			MISSED 3PTR by WILLIAMS,LUNDON
REBOUND (DEF) by BROOKS,BRE	09:19			
MISSED JUMPER by WHITE,CALLI	09:03			
	09:03			REBOUND (DEF) by MILLER,FALAN
	08:43	37-30	H 7	GOOD! LAYUP by WIEDOWER,KAYLEE [PNT]
	08:43			ASSIST by WILLIAMS,LUNDON
MISSED 3PTR by ADAMS,FATIMA	08:15			
	08:15			REBOUND (DEF) by HANEY,A'NDREA
	08:06	39-30	H 9	GOOD! LAYUP by MILLER,FALAN [PNT]
	08:06			ASSIST by WILLIAMS,LUNDON
TIMEOUT 30SEC	08:01			
SUB IN: FRACHISEUR,DANIELLE	08:01			
SUB OUT: DAWKINS,AUJANA	08:01			
MISSED LAYUP by ADAMS,FATIMA	07:50			
REBOUND (OFF) by ADAMS,FATIMA	07:50			
	07:35			FOUL by LAYROCK,SYDNEY
GOOD! FT by FRACHISEUR,DANIELLE	07:35	39-31	H 8	
MISSED FT by FRACHISEUR,DANIELLE	07:35			
REBOUND (OFF) by ADAMS,FATIMA	07:35			
MISSED LAYUP by FRACHISEUR,DANIELLE	07:20			
REBOUND (OFF) by FRACHISEUR,DANIELLE	07:20			
TURNOVER by FRACHISEUR,DANIELLE	07:18			
	07:18			SUB IN: MCNAMARA,MACKENZIE
	07:18			SUB OUT: WIEDOWER,KAYLEE
GOOD! LAYUP by ADAMS,FATIMA [PNT]	06:48	39-33	H 6	
ASSIST by WHITE,CALLI	06:48			
	06:30			MISSED JUMPER by LAYROCK,SYDNEY
	06:30			REBOUND (OFF) by MCNAMARA,MACKENZIE
	06:14	41-33	H 8	GOOD! LAYUP by LAYROCK,SYDNEY [PNT]
	06:14			ASSIST by WILLIAMS,LUNDON
MISSED JUMPER by FRACHISEUR,DANIELLE	06:01			
	06:01			BLOCK by MCNAMARA,MACKENZIE
	05:59			REBOUND (DEF) by LAYROCK,SYDNEY
	05:57			TURNOVER by LAYROCK,SYDNEY
STEAL by ADAMS,FATIMA	05:57			
MISSED LAYUP by ADAMS,FATIMA	05:54			
	05:54			REBOUND (DEF) by MCNAMARA,MACKENZIE
FOUL by BROOKS,BRE	05:52			
FOUL by ADAMS,FATIMA	05:38			
SUB IN: MCCLURE,KELSEY	05:38			
SUB OUT: WHITE,CALLI	05:38			
	05:36			MISSED LAYUP by MILLER,FALAN
REBOUND (DEF) by MCCLURE,KELSEY	05:36			
TURNOVER by BROOKS,BRE	05:30			
	05:13			MISSED 3PTR by LAYROCK,SYDNEY
REBOUND (DEF) by TEAM	05:13			
MISSED JUMPER by ADAMS,FATIMA	04:53			
	04:53			REBOUND (DEADB) by TEAM
FOUL by FRACHISEUR,DANIELLE	04:51			

VISITORS: Arkansas Tech	Time	Score	Margin	HOME: Harding
	04:51			TIMEOUT MEDIA
	04:51			SUB IN: WIEDOWER,KAYLEE
	04:51			SUB OUT: WILLIAMS,LUNDON
	04:25			MISSED JUMPER by LAYROCK,SYDNEY
REBOUND (DEF) by MCCLURE,KELSEY	04:25			
MISSED LAYUP by POUNDS,ANISSA	04:07			
	04:07			REBOUND (DEF) by LAYROCK,SYDNEY
	03:57			MISSED 3PTR by HANEY,A'NDREA
REBOUND (DEF) by ADAMS,FATIMA	03:57			
	03:51			FOUL by HANEY,A'NDREA
MISSED FT by ADAMS,FATIMA	03:51			
REBOUND (DEADB) by TEAM	03:51			
MISSED FT by ADAMS,FATIMA	03:51			
REBOUND (OFF) by TEAM	03:51			
	03:51			SUB IN: HEIDEBRECHT,CHELSEA
	03:51			SUB IN: WILLIAMS,LUNDON
	03:51			SUB OUT: HANEY,A'NDREA
	03:51			SUB OUT: WIEDOWER,KAYLEE
MISSED LAYUP by ADAMS,FATIMA	03:45			
REBOUND (OFF) by ADAMS,FATIMA	03:45			
GOOD! LAYUP by ADAMS,FATIMA [PNT]	03:42	41-35	H 6	
	03:22	43-35	H 8	GOOD! LAYUP by LAYROCK,SYDNEY [PNT]
	03:22			ASSIST by WILLIAMS,LUNDON
GOOD! 3PTR by POUNDS,ANISSA	03:04	43-38	H 5	
ASSIST by BROOKS,BRE	03:04			
FOUL by POUNDS,ANISSA	02:48			
SUB IN: RICHARDSON,TIERANI	02:48			
SUB OUT: MCCLURE,KELSEY	02:48			
	02:48			SUB IN: HANEY,A'NDREA
	02:48			SUB OUT: MILLER,FALAN
FOUL by FRACHISEUR,DANIELLE	02:41			
	02:41	44-38	H 6	GOOD! FT by MCNAMARA,MACKENZIE
	02:41	45-38	H 7	GOOD! FT by MCNAMARA,MACKENZIE
SUB IN: DAWKINS,AUJANA	02:41			
SUB OUT: FRACHISEUR,DANIELLE	02:41			
TURNOVER by POUNDS,ANISSA	02:24			
	02:23			STEAL by WILLIAMS,LUNDON
FOUL by ADAMS,FATIMA	02:19			
	02:19	46-38	H 8	GOOD! FT by HANEY,A'NDREA
	02:19	47-38	H 9	GOOD! FT by HANEY,A'NDREA
SUB IN: LITTLE,ANNA LEA	02:19			
SUB OUT: ADAMS,FATIMA	02:19			
	02:19			SUB IN: MILLER,FALAN
	02:19			SUB OUT: LAYROCK,SYDNEY
	02:04			FOUL by MCNAMARA,MACKENZIE
GOOD! FT by BROOKS,BRE	02:04	47-39	H 8	
GOOD! FT by BROOKS,BRE	02:04	47-40	H 7	
	01:48			MISSED 3PTR by MILLER,FALAN
	01:48			REBOUND (OFF) by HEIDEBRECHT,CHELSEA
	01:38			TURNOVER by WILLIAMS,LUNDON
	01:38			SUB IN: WIEDOWER,KAYLEE
	01:38			SUB IN: LAYROCK,SYDNEY
	01:38			SUB OUT: MCNAMARA,MACKENZIE
	01:38			SUB OUT: HEIDEBRECHT,CHELSEA
MISSED 3PTR by RICHARDSON,TIERANI	01:23			
REBOUND (OFF) by LITTLE,ANNA LEA	01:23			
GOOD! LAYUP by LITTLE,ANNA LEA [PNT]	01:21	47-42	H 5	
	00:57			MISSED LAYUP by LAYROCK,SYDNEY

VISITORS: Arkansas Tech	Time	Score	Margin	HOME: Harding
	00:57			REBOUND (OFF) by TEAM
	00:46			TURNOVER by WILLIAMS,LUNDON
	00:46			SUB IN: MCNAMARA,MACKENZIE
	00:46			SUB OUT: HANEY,A'NDREA
MISSED LAYUP by DAWKINS,AUJANA	00:23			
REBOUND (OFF) by DAWKINS,AUJANA	00:23			
GOOD! LAYUP by DAWKINS,AUJANA [PNT]	00:22	47-44	H 3	
SUB IN: MONTE,FABIANA	00:02			
SUB OUT: RICHARDSON,TIERANI	00:02			

Arkansas Tech 79, Harding 82

Period 3-only	In Paint	Off T/O	2nd Chance	Fast Break	Bench	****
ATU-W	8	4	7	0	3	Score tied - 0 times
HU	8	2	2	0	2	Lead changed - 0 times

Arkansas Tech vs Harding
2/15/2016; 5:30 p.m. at Searcy, Ark. (Rhodes-Reaves Field House)
Period 4 Play-By-Play

VISITORS: Arkansas Tech	Time	Score	Margin	HOME: Harding
SUB IN: MONTE,FABIANA	10:00			
SUB IN: LITTLE,ANNA LEA	10:00			
SUB OUT: WHITE,CALLI	10:00			
SUB OUT: ADAMS,FATIMA	10:00			
	10:00			SUB IN: MCNAMARA,MACKENZIE
	10:00			SUB OUT: WIEDOWER,KAYLEE
MISSED LAYUP by BROOKS,BRE	09:48			
	09:48			REBOUND (DEF) by WILLIAMS,LUNDON
	09:27			MISSED JUMPER by LAYROCK,SYDNEY
REBOUND (DEF) by MONTE,FABIANA	09:27			
MISSED LAYUP by DAWKINS,AUJANA	09:10			
REBOUND (OFF) by TEAM	09:10			
SUB IN: RICHARDSON,TIERANI	09:09			
SUB OUT: MONTE,FABIANA	09:09			
TURNOVER by POUNDS,ANISSA	09:06			
	09:03			STEAL by MCNAMARA,MACKENZIE
	08:45			MISSED 3PTR by LAYROCK,SYDNEY
REBOUND (DEF) by LITTLE,ANNA LEA	08:45			
	08:28			FOUL by LAYROCK,SYDNEY
GOOD! FT by DAWKINS,AUJANA	08:28	47-45	H 2	
MISSED FT by DAWKINS,AUJANA	08:28			
	08:28			REBOUND (DEF) by MCNAMARA,MACKENZIE
SUB IN: MCCLURE,KELSEY	08:28			
SUB OUT: RICHARDSON,TIERANI	08:28			
	08:08	49-45	H 4	GOOD! LAYUP by HANEY,A'NDREA [PNT]
TURNOVER by MCCLURE,KELSEY	07:52			
	07:49			STEAL by MILLER,FALAN
	07:43			TURNOVER by WILLIAMS,LUNDON
SUB IN: FRACHISEUR,DANIELLE	07:43			
SUB OUT: LITTLE,ANNA LEA	07:43			
	07:43			SUB IN: WIEDOWER,KAYLEE
	07:43			SUB OUT: MCNAMARA,MACKENZIE
MISSED LAYUP by DAWKINS,AUJANA	07:27			
	07:27			REBOUND (DEF) by WIEDOWER,KAYLEE
FOUL by BROOKS,BRE	07:26			
SUB IN: WHITE,CALLI	07:26			
SUB OUT: BROOKS,BRE	07:26			
	07:01	52-45	H 7	GOOD! 3PTR by WIEDOWER,KAYLEE
	07:01			ASSIST by MILLER,FALAN
MISSED 3PTR by POUNDS,ANISSA	06:43			
	06:43			REBOUND (DEF) by HANEY,A'NDREA
	06:24			TURNOVER by MILLER,FALAN
SUB IN: ADAMS,FATIMA	06:24			
SUB OUT: DAWKINS,AUJANA	06:24			
GOOD! 3PTR by POUNDS,ANISSA	06:11	52-48	H 4	
ASSIST by MCCLURE,KELSEY	06:11			
	05:58			MISSED LAYUP by HANEY,A'NDREA
REBOUND (DEF) by FRACHISEUR,DANIELLE	05:58			
GOOD! 3PTR by POUNDS,ANISSA	05:47	52-51	H 1	
ASSIST by WHITE,CALLI	05:47			
	05:39			TIMEOUT 30SEC
	05:39			TIMEOUT MEDIA
	05:14	54-51	H 3	GOOD! JUMPER by WIEDOWER,KAYLEE

VISITORS: Arkansas Tech	Time	Score	Margin	HOME: Harding
	05:14			ASSIST by HANEY,A'NDREA
MISSED JUMPER by FRACHISEUR,DANIELLE	05:01			
REBOUND (OFF) by ADAMS,FATIMA	05:01			
GOOD! LAYUP by ADAMS,FATIMA [PNT]	04:58	54-53	H 1	
	04:29	56-53	H 3	GOOD! LAYUP by WIEDOWER,KAYLEE [PNT]
	04:29			ASSIST by HANEY,A'NDREA
MISSED JUMPER by ADAMS,FATIMA	04:00			
	04:00			REBOUND (DEF) by LAYROCK,SYDNEY
FOUL by FRACHISEUR,DANIELLE	04:00			
SUB IN: DAWKINS,AUJANA	04:00			
SUB OUT: FRACHISEUR,DANIELLE	04:00			
	04:00			SUB IN: MCNAMARA,MACKENZIE
	04:00			SUB OUT: WIEDOWER,KAYLEE
	03:43			MISSED LAYUP by MCNAMARA,MACKENZIE
BLOCK by ADAMS,FATIMA	03:43			
	03:43			REBOUND (OFF) by TEAM
SUB IN: BROOKS,BRE	03:43			
SUB OUT: MCCLURE,KELSEY	03:43			
	03:32			MISSED 3PTR by WILLIAMS,LUNDON
	03:32			REBOUND (OFF) by LAYROCK,SYDNEY
FOUL by DAWKINS,AUJANA	03:13			
	03:13			MISSED FT by LAYROCK,SYDNEY
	03:13			REBOUND (DEADB) by TEAM
	03:13			MISSED FT by LAYROCK,SYDNEY
REBOUND (DEF) by ADAMS,FATIMA	03:13			
MISSED JUMPER by ADAMS,FATIMA	02:57			
	02:57			REBOUND (DEF) by HANEY,A'NDREA
	02:40			TURNOVER by HANEY,A'NDREA
STEAL by BROOKS,BRE	02:39			
GOOD! LAYUP by ADAMS,FATIMA [FB/PNT]	02:35	56-55	H 1	
ASSIST by BROOKS,BRE	02:35			
	02:35			FOUL by MCNAMARA,MACKENZIE
GOOD! FT by ADAMS,FATIMA	02:35	56-56	T	
	02:12			MISSED LAYUP by LAYROCK,SYDNEY
REBOUND (DEF) by DAWKINS,AUJANA	02:12			
GOOD! LAYUP by ADAMS,FATIMA [PNT]	02:06	56-58	V 2	
ASSIST by DAWKINS,AUJANA	02:06			
	02:03			TIMEOUT 30SEC
FOUL by BROOKS,BRE	01:48			
	01:48	57-58	V 1	GOOD! FT by HANEY,A'NDREA
	01:48			MISSED FT by HANEY,A'NDREA
	01:48			REBOUND (OFF) by MILLER,FALAN
SUB IN: MCCLURE,KELSEY	01:48			
SUB OUT: BROOKS,BRE	01:48			
	01:46			TURNOVER by MILLER,FALAN
STEAL by MCCLURE,KELSEY	01:44			
	01:37			FOUL by HANEY,A'NDREA
TURNOVER by POUNDS,ANISSA	01:30			
	01:28			STEAL by WILLIAMS,LUNDON
	01:25	59-58	H 1	GOOD! LAYUP by HANEY,A'NDREA [FB/PNT]
	01:25			ASSIST by WILLIAMS,LUNDON
GOOD! LAYUP by DAWKINS,AUJANA [PNT]	01:09	59-60	V 1	
ASSIST by ADAMS,FATIMA	01:09			
TIMEOUT 30SEC	01:07			
	01:07			SUB IN: WIEDOWER,KAYLEE
	01:07			SUB OUT: MCNAMARA,MACKENZIE
	00:52	61-60	H 1	GOOD! JUMPER by LAYROCK,SYDNEY [PNT]
TURNOVER by WHITE,CALLI	00:40			

VISITORS: Arkansas Tech	Time	Score	Margin	HOME: Harding
	00:39			STEAL by HANEY,A'NDREA
FOUL by POUNDS,ANISSA	00:29			
	00:29	62-60	H 2	GOOD! FT by HANEY,A'NDREA
	00:29	63-60	H 3	GOOD! FT by HANEY,A'NDREA
	00:29			SUB IN: MCNAMARA,MACKENZIE
	00:29			SUB OUT: WIEDOWER,KAYLEE
	00:15			FOUL by MILLER,FALAN
GOOD! FT by ADAMS,FATIMA	00:15	63-61	H 2	
GOOD! FT by ADAMS,FATIMA	00:15	63-62	H 1	
	00:15			SUB IN: WIEDOWER,KAYLEE
	00:15			SUB OUT: MCNAMARA,MACKENZIE
FOUL by POUNDS,ANISSA	00:14			
	00:14			MISSED FT by HANEY,A'NDREA
	00:14			REBOUND (DEADB) by TEAM
	00:14	64-62	H 2	GOOD! FT by HANEY,A'NDREA
TIMEOUT TEAM	00:14			
	00:14			SUB IN: MCNAMARA,MACKENZIE
	00:14			SUB OUT: WIEDOWER,KAYLEE
GOOD! JUMPER by ADAMS,FATIMA	00:02	64-64	T	
	00:01			TURNOVER by WILLIAMS,LUNDON
STEAL by ADAMS,FATIMA	00:00			

Arkansas Tech 79, Harding 82

Period 4-only	In Paint	Off T/O	2nd Chance	Fast Break	Bench	****
ATU-W	8	6	2	2	0	Score tied - 4 times
HU	8	4	0	2	0	Lead changed - 4 times

Arkansas Tech vs Harding
2/15/2016; 5:30 p.m. at Searcy, Ark. (Rhodes-Reaves Field House)
Period 5 Play-By-Play

VISITORS: Arkansas Tech	Time	Score	Margin	HOME: Harding
SUB IN: MCCLURE,KELSEY	05:00			
SUB OUT: BROOKS,BRE	05:00			
	05:00			SUB IN: MCNAMARA,MACKENZIE
	05:00			SUB OUT: WIEDOWER,KAYLEE
MISSED LAYUP by ADAMS,FATIMA	04:39			
	04:39			REBOUND (DEF) by MILLER,FALAN
	04:11			MISSED 3PTR by WILLIAMS,LUNDON
REBOUND (DEF) by ADAMS,FATIMA	04:11			
MISSED JUMPER by ADAMS,FATIMA	03:49			
REBOUND (OFF) by MCCLURE,KELSEY	03:49			
GOOD! 3PTR by POUNDS,ANISSA	03:45	64-67	V 3	
ASSIST by WHITE,CALLI	03:45			
	03:23			MISSED LAYUP by LAYROCK,SYDNEY
	03:23			REBOUND (OFF) by MILLER,FALAN
FOUL by POUNDS,ANISSA	03:21			
	03:21	65-67	V 2	GOOD! FT by MILLER,FALAN
	03:21	66-67	V 1	GOOD! FT by MILLER,FALAN
SUB IN: MONTE,FABIANA	03:21			
SUB OUT: POUNDS,ANISSA	03:21			
TURNOVER by MONTE,FABIANA	03:07			
FOUL by MONTE,FABIANA	02:50			
	02:50			MISSED FT by LAYROCK,SYDNEY
	02:50			REBOUND (DEADB) by TEAM
	02:50	67-67	T	GOOD! FT by LAYROCK,SYDNEY
TURNOVER by MCCLURE,KELSEY	02:35			
	02:10	69-67	H 2	GOOD! LAYUP by LAYROCK,SYDNEY [PNT]
GOOD! LAYUP by ADAMS,FATIMA [PNT]	01:50	69-69	T	
	01:50			FOUL by MCNAMARA,MACKENZIE
MISSED FT by ADAMS,FATIMA	01:50			
REBOUND (OFF) by ADAMS,FATIMA	01:50			
MISSED JUMPER by ADAMS,FATIMA	01:37			
	01:37			REBOUND (DEADB) by TEAM
FOUL by DAWKINS,AUJANA	01:37			
	01:37			MISSED FT by LAYROCK,SYDNEY
	01:37			REBOUND (DEADB) by TEAM
	01:37	70-69	H 1	GOOD! FT by LAYROCK,SYDNEY
SUB IN: RICHARDSON,TIERANI	01:37			
SUB IN: EUBANKS,CAROLINE	01:37			
SUB OUT: MONTE,FABIANA	01:37			
SUB OUT: DAWKINS,AUJANA	01:37			
	01:37			SUB IN: WIEDOWER,KAYLEE
MISSED JUMPER by ADAMS,FATIMA	01:16			
	01:16			REBOUND (DEF) by MILLER,FALAN
	00:55			MISSED JUMPER by LAYROCK,SYDNEY
REBOUND (DEF) by ADAMS,FATIMA	00:55			
GOOD! LAYUP by ADAMS,FATIMA [FB/PNT]	00:50	70-71	V 1	
	00:45	72-71	H 1	GOOD! LAYUP by LAYROCK,SYDNEY [PNT]
	00:45			ASSIST by MILLER,FALAN
TIMEOUT 30SEC	00:35			
GOOD! LAYUP by ADAMS,FATIMA [PNT]	00:18	72-73	V 1	
ASSIST by MCCLURE,KELSEY	00:18			
	00:18			TIMEOUT 30SEC
FOUL by EUBANKS,CAROLINE	00:10			

VISITORS: Arkansas Tech	Time	Score	Margin	HOME: Harding
	00:10			MISSED FT by HANEY,A'NDREA
	00:10			REBOUND (DEADB) by TEAM
	00:10	73-73	T	GOOD! FT by HANEY,A'NDREA
SUB IN: LITTLE,ANNA LEA	00:10			
SUB OUT: EUBANKS,CAROLINE	00:10			
MISSED 3PTR by WHITE,CALLI	00:01			
	00:01			REBOUND (DEF) by MILLER,FALAN

Arkansas Tech 79, Harding 82

Period 5-only	In Paint	Off T/O	2nd Chance	Fast Break	Bench	****
ATU-W	6	0	3	2	0	Score tied - 2 times
HU	4	3	2	0	0	Lead changed - 6 times

Arkansas Tech vs Harding

2/15/2016; 5:30 p.m. at Searcy, Ark. (Rhodes-Reaves Field House)

Scoring/Runs Reference

Period 1			Period 2				
Arkansas Tech	Score	Harding	Arkansas Tech	Score	Harding		
		X LAYROCK,FT - 09:33	09:47,-,LITTLE,LAYUP	2 ^P 14-18 4			
	0-1 1	1 LAYROCK,FT,-,09:33			TO HANEY TURN -,09:23		
09:24,-,ADAMS,FT	1 1-1 0		09:03,-,LITTLE TURN	TO			
09:24,-,ADAMS,FT	1 2-1 -1				X HEIDEBRECHT,3PTR - 08:54		
		X LAYROCK,LAYUP - 09:05	08:40 - LITTLE,3PTR	X			
08:54 - DAWKINS,LAYUP	X				X LAYROCK,LAYUP - 08:09		
		X MILLER,LAYUP - 08:39	07:55,-,ADAMS,LAYUP	2 ^P 16-18 2			
08:34,-,POUNDS,3PTR	3 5-1 -4			16-20 4	2 ^P WILLIAMS,JUMPER,- ,07:20		
		2 MILLER,JUMPER,- ,08:03	07:16,-,BROOKS TURN	TO			
07:47 - WHITE,JUMPER	X 5-3 -2			16-23 7	3 MILLER,3PTR,-,07:11		
		X WILLIAMS,3PTR - 07:29	06:26,- ,MCCLURE,LAYUP	2 ^P 18-23 5			
07:21 - DAWKINS,LAYUP	X			18-26 8	3 WILLIAMS,3PTR,- ,06:05		
		3 WIEDOWER,3PTR,- ,07:02	05:41,-,ADAMS,LAYUP	2 ^P 20-26 6			
06:33,- ,DAWKINS,LAYUP	2 ^P 7-6 -1				X HANEY,3PTR - 05:28		
		X HANEY,LAYUP - 06:22	05:14 - MCCLURE,LAYUP	X			
06:07 - ADAMS,JUMPER	X		05:11 - DAWKINS,LAYUP	X			
		X WILLIAMS,3PTR - 05:50			20-28 8	2 ^P HANEY,LAYUP,- ,04:55	
		X MCNAMARA,FT - 05:47			20-29 9	1 HANEY,FT,-,04:55	
05:26,-,POUNDS TURN TO			04:43,-,WHITE,3PTR	3 23-29 6			
		2 ^F MILLER,JUMPER,- ,05:19				X MCNAMARA,LAYUP - 04:19	
05:06 - ADAMS,LAYUP	X 7-7 0		04:07 - WHITE,3PTR	X			
		1 MCNAMARA,FT,- ,05:47				X LAYROCK,FT - 03:50	
04:33,-,POUNDS TURN TO						X LAYROCK,FT - 03:50	
		2 ^F MILLER,JUMPER,- ,05:19				X MILLER,LAYUP - 03:46	
		2 ^P LAYROCK,LAYUP,- ,04:48	03:35,-,POUNDS TURN TO				
04:33,-,POUNDS TURN TO						23-31 8	2 ^P LAYROCK,JUMPER,- ,03:19
		X LAYROCK,LAYUP - 04:21	02:55 - MCCLURE,LAYUP	X			
		X LAYROCK,LAYUP - 04:09					X WILLIAMS,3PTR - 02:34
		X LAYROCK,LAYUP - 04:02	02:16 - FRACHISEUR,JUMPER	X			
03:52,-,POUNDS,3PTR	3 10-11 1					TO HANEY TURN -,02:06	
		X HANEY,3PTR - 03:34	01:49,-,ADAMS,JUMPER	2 25-31 6			
03:21 - BROOKS,3PTR	X					X LAYROCK,JUMPER - 01:28	
		TO HEIDEBRECHT TURN -,03:07	01:20,-,ADAMS TURN TO	TO		X LAYROCK,JUMPER - 01:24	
						TO MCNAMARA TURN - ,01:07	

02:56 - POUNDS,3PTR [X] [X] LAYROCK, LAYUP - 02:48

02:27 - FRACHISEUR, LAYUP [X]

02:23 - ADAMS, JUMPER [X]

10-13 3 2 LAYROCK, JUMPER, - 02:12

02:01 - WHITE, 3PTR [X]

10-16 6 3 MCNAMARA, 3PTR, - 01:38

00:56, -, ADAMS TURN TO [X] WILLIAMS, 3PTR - 00:45

00:41 - DAWKINS, FT [X]

00:41, -, DAWKINS, FT [1] 11-16 5 [2P] WILLIAMS, LAYUP, - 00:35

11-18 7 [2P]

00:14, -, DAWKINS, FT [1] 12-18 6

00:14 - DAWKINS, FT [X] [X] MILLER, LAYUP - 00:01

00:49, -, MCCLURE, 3PTR [3] [28-31 3] TO HANEY TURN -, 00:40

00:20, -, MCCLURE, LAYUP [2P] [30-31 1] WILLIAMS, LAYUP, - 00:01

[30-33 3] [2P]

Period 3

Arkansas Tech Score Harding

30-35 5 2 LAYROCK, JUMPER, - 09:46

09:31 - POUNDS, 3PTR [X] [X] WILLIAMS, 3PTR - 09:19

09:03 - WHITE, JUMPER [X]

30-37 7 [2P] WIEDOWER, LAYUP, - 08:43

08:15 - ADAMS, 3PTR [X]

30-39 9 [2P] MILLER, LAYUP, - 08:06

07:50 - ADAMS, LAYUP [X]

07:35, -, FRACHISEUR, FT [1] 31-39 8

07:35 - FRACHISEUR, FT [X]

07:20 - FRACHISEUR, LAYUP [X]

07:18, -, FRACHISEUR TURN TO

06:48, -, ADAMS, LAYUP [2P] [33-39 6] [X] LAYROCK, JUMPER - 06:30

[33-41 8] [2P] LAYROCK, LAYUP, - 06:14

06:01 - FRACHISEUR, JUMPER [X] TO LAYROCK TURN - 05:57

05:54 - ADAMS, LAYUP [X]

Period 4

Arkansas Tech Score Harding

09:48 - BROOKS, LAYUP [X]

[X] LAYROCK, JUMPER - 09:27

09:10 - DAWKINS, LAYUP [X]

09:06, -, POUNDS TURN TO [X] LAYROCK, 3PTR - 08:45

08:28, -, DAWKINS, FT [1] 45-47 2

08:28 - DAWKINS, FT [X]

[45-49 4] [2P] HANEY, LAYUP, -, 08:08

07:52, -, MCCLURE TURN TO

TO WILLIAMS TURN - 07:43

07:27 - DAWKINS, LAYUP [X]

[45-52 7] [3] WIEDOWER, 3PTR, - 07:01

06:43 - POUNDS, 3PTR [X] TO MILLER TURN -, 06:24

06:11, -, POUNDS, 3PTR [3] [48-52 4] [X] HANEY, LAYUP - 05:58

05:47, -, POUNDS, 3PTR [3] [51-52 1] WIEDOWER, JUMPER, - 05:14

[51-54 3] [2]

05:01 - FRACHISEUR, JUMPER [X]

04:58, -, ADAMS, LAYUP [2P] [53-54 1]

Arkansas Tech	Period 5	Harding
	Score	
04:39 - ADAMS,LAYUP	X	
		X WILLIAMS,3PTR - 04:11
03:49 - ADAMS,JUMPER	X	
03:45,-,POUNDS,3PTR	3 67-64 -3	
		X LAYROCK,LAYUP - 03:23
	67-65 -2	1 MILLER,FT,-,03:21
	67-66 -1	1 MILLER,FT,-,03:21
03:07,-,MONTE TURN TO		
		X LAYROCK,FT - 02:50
	67-67 0	1 LAYROCK,FT,-,02:50
02:35,-,MCCLURE TURN TO		
	67-69 2	2P LAYROCK,LAYUP,-,02:10
01:50,-,ADAMS,LAYUP	2P 69-69 0	
01:50 - ADAMS,FT	X	
01:37 - ADAMS,JUMPER	X	
		X LAYROCK,FT - 01:37
	69-70 1	1 LAYROCK,FT,-,01:37
01:16 - ADAMS,JUMPER	X	
		X LAYROCK,JUMPER - 00:55
00:50,-,ADAMS,LAYUP	2PF 71-70 -1	
	71-72 1	2P LAYROCK,LAYUP,-,00:45
00:18,-,ADAMS,LAYUP	2P 73-72 -1	
		X HANEY,FT - 00:10
	73-73 0	1 HANEY,FT,-,00:10
00:01 - WHITE,3PTR	X	

Arkansas Tech	Period 6	Harding
	Score	
04:42 - MONTE,JUMPER	X	
		X LAYROCK,JUMPER - 04:20
04:08 - MCCLURE,LAYUP	X	
04:07,-,EUBANKS,FT	1 74-73 -1	
04:07 - EUBANKS,FT	X	
	74-74 0	1 HANEY,FT,-,03:55
	74-75 1	1 HANEY,FT,-,03:55
03:37,-,WHITE TURN TO		
		X LAYROCK,FT - 03:24
	74-76 2	1 LAYROCK,FT,-,03:24
03:05,-,ADAMS,LAYUP	2P 76-76 0	
	76-77 1	1 HANEY,FT,-,02:54
	76-78 2	1 HANEY,FT,-,02:54
02:42,-,EUBANKS,FT	1 77-78 1	
02:42 - EUBANKS,FT	X	
		X MCNAMARA,3PTR - 02:27
		X HANEY,LAYUP - 02:07
01:51 - RICHARDSON,3PTR	X	
		X WILLIAMS,FT - 01:22
	77-79 2	1 WILLIAMS,FT,-,01:22
01:10 - WHITE,JUMPER	X	
00:58,-,ADAMS,LAYUP	2P 79-79 0	
		X LAYROCK,JUMPER - 00:37
00:33,-,ADAMS TURN TO		
	79-80 1	1 LAYROCK,FT,-,00:16
	79-81 2	1 LAYROCK,FT,-,00:16
00:05 - WHITE,3PTR	X	
	79-82 3	1 WILLIAMS,FT,-,00:01
		X WILLIAMS,FT - 00:01

Arkansas Tech vs Harding

OFFICIAL SHOT CHART

2/15/2016 at Searcy, Ark. (Rhodes-Reaves Field House)

PERIOD 1

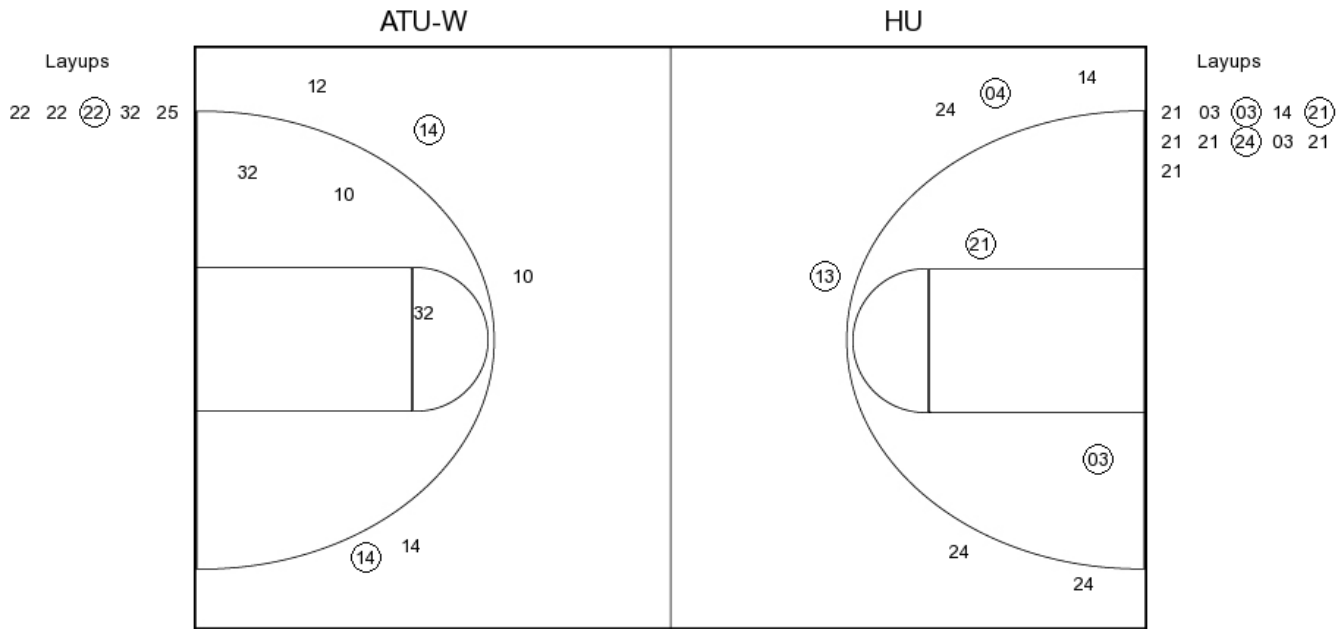

ATU-W PERIOD 1

FG Made	11
FG Attempted	27
3PFG Made	4
3PFG Attempted	9

HU PERIOD 1

FG Made	13
FG Attempted	33
3PFG Made	4
3PFG Attempted	11

Arkansas Tech vs Harding

OFFICIAL SHOT CHART

2/15/2016 at Searcy, Ark. (Rhodes-Reaves Field House)

PERIOD 2

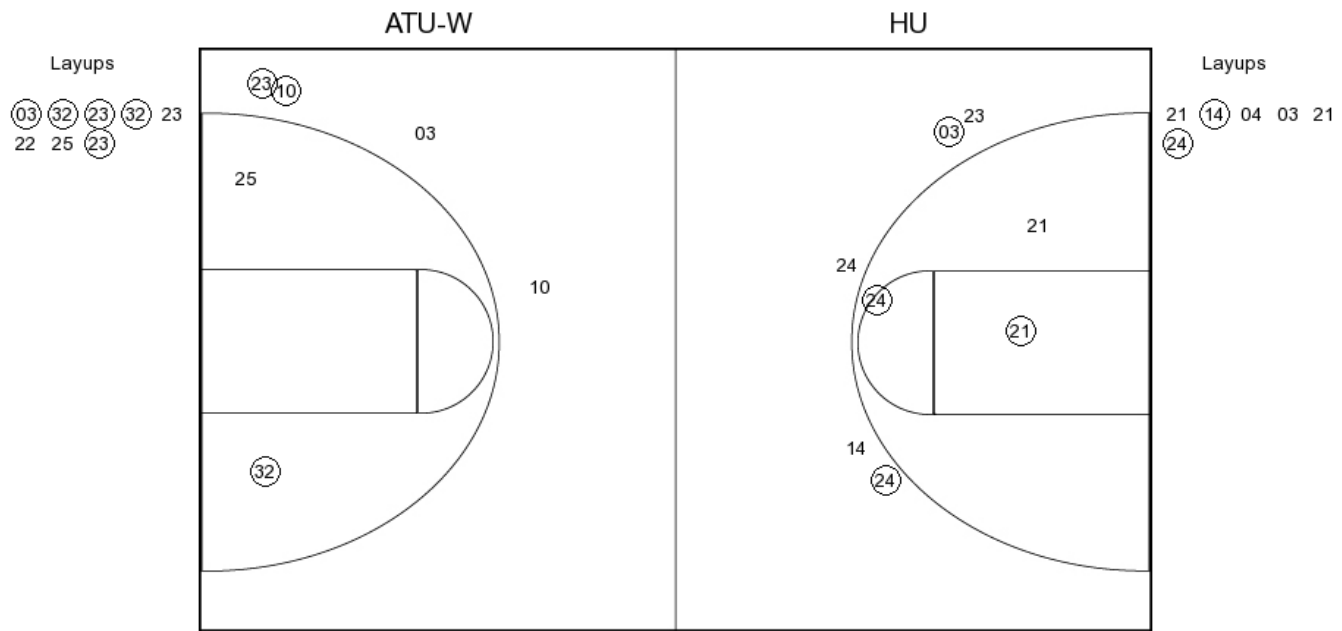

ATU-W PERIOD 2

- FG Made
- FG Attempted
- 3PFG Made
- 3PFG Attempted

HU PERIOD 2

- FG Made
- FG Attempted
- 3PFG Made
- 3PFG Attempted

Arkansas Tech vs Harding

OFFICIAL SHOT CHART

2/15/2016 at Searcy, Ark. (Rhodes-Reaves Field House)

PERIOD 3

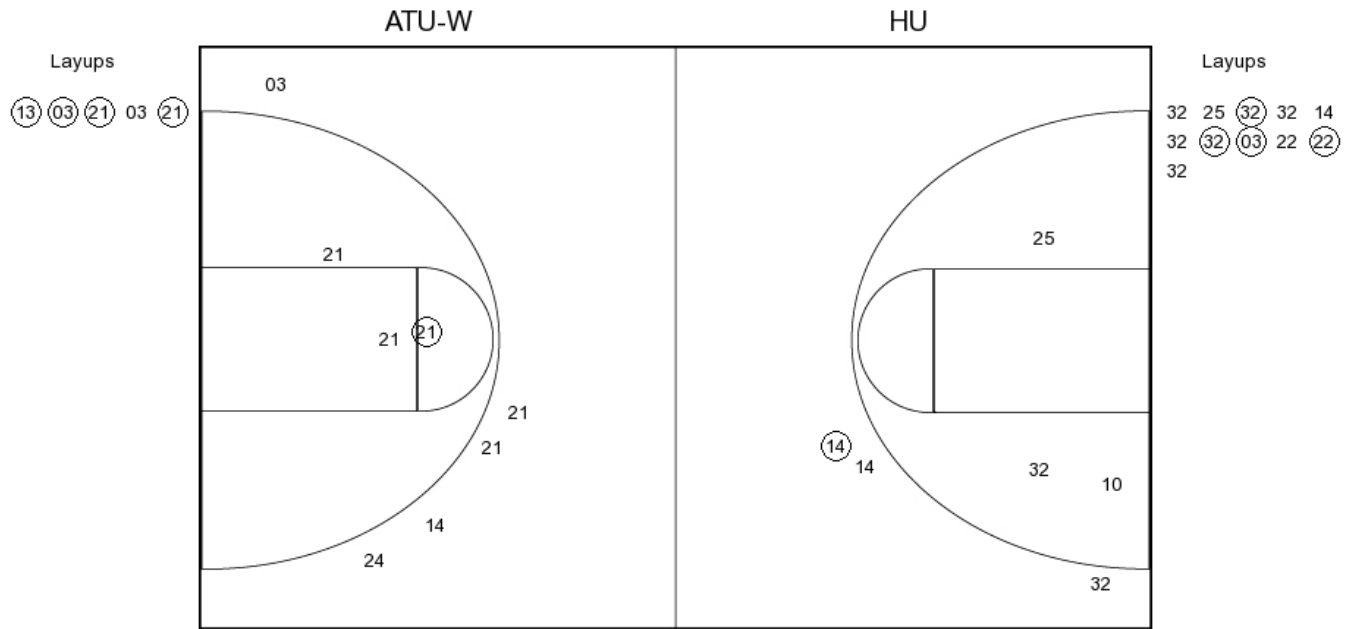

ATU-W PERIOD 3

FG Made	12
FG Attempted	31
3PFG Made	3
3PFG Attempted	7

HU PERIOD 3

FG Made	11
FG Attempted	25
3PFG Made	1
3PFG Attempted	7

Arkansas Tech vs Harding

OFFICIAL SHOT CHART

2/15/2016 at Searcy, Ark. (Rhodes-Reaves Field House)

PERIOD 4

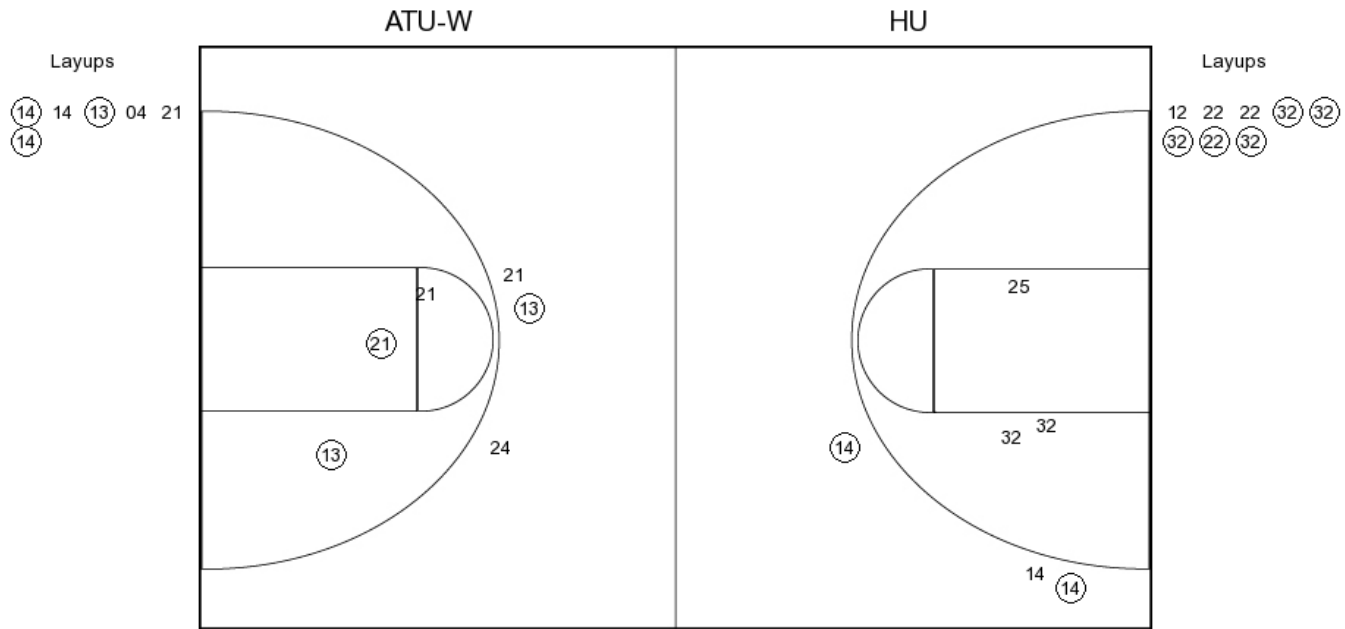

ATU-W PERIOD 4

- FG Made
- FG Attempted
- 3PFG Made
- 3PFG Attempted

HU PERIOD 4

- FG Made
- FG Attempted
- 3PFG Made
- 3PFG Attempted

Arkansas Tech vs Harding

OFFICIAL SHOT CHART

2/15/2016 at Searcy, Ark. (Rhodes-Reaves Field House)

PERIOD 5

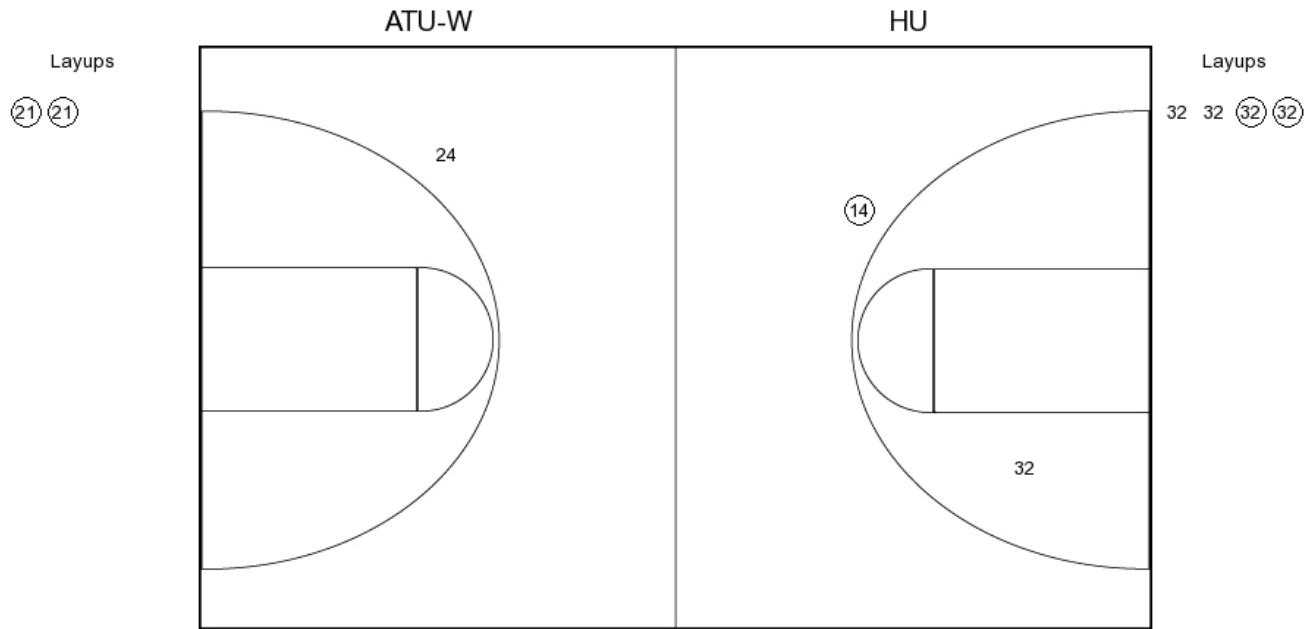

ATU-W PERIOD 5

FG Made
FG Attempted
3PFG Made
3PFG Attempted

HU PERIOD 5

FG Made
FG Attempted
3PFG Made
3PFG Attempted

Arkansas Tech vs Harding

OFFICIAL SHOT CHART

2/15/2016 at Searcy, Ark. (Rhodes-Reaves Field House)

PERIOD 6

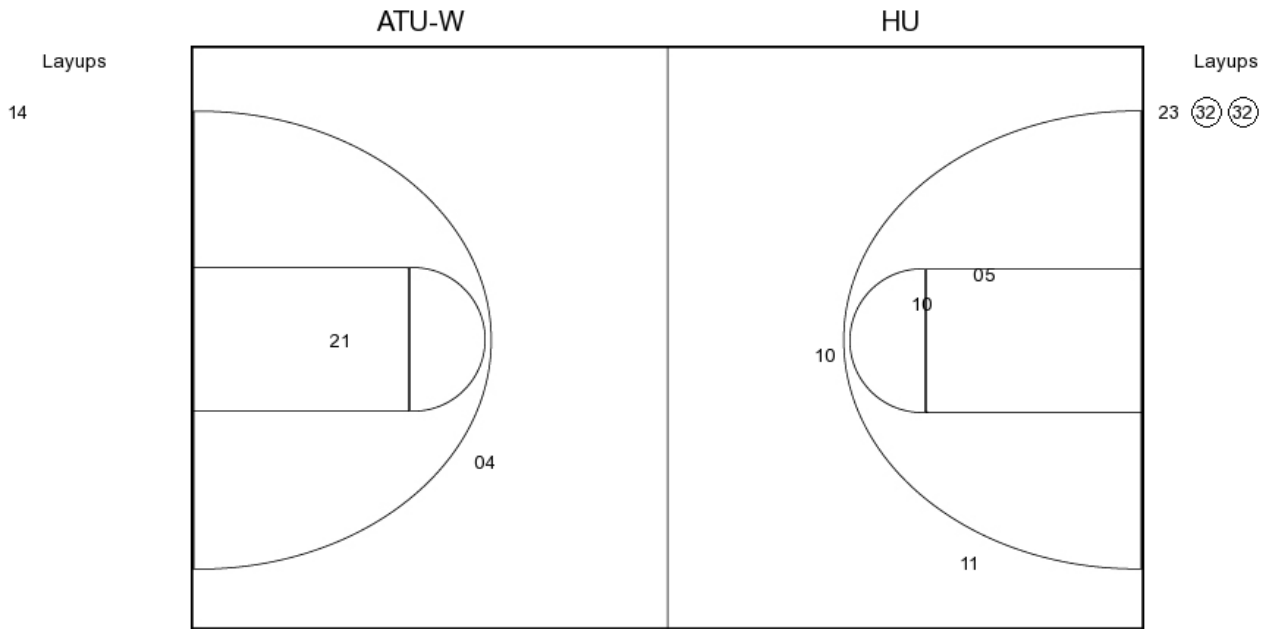

ATU-W PERIOD 6

FG Made
FG Attempted
3PFG Made
3PFG Attempted

HU PERIOD 6

FG Made
FG Attempted
3PFG Made
3PFG Attempted

Arkansas Tech vs Harding

OFFICIAL SHOT CHART

2/15/2016 at Searcy, Ark. (Rhodes-Reaves Field House)

Arkansas Tech

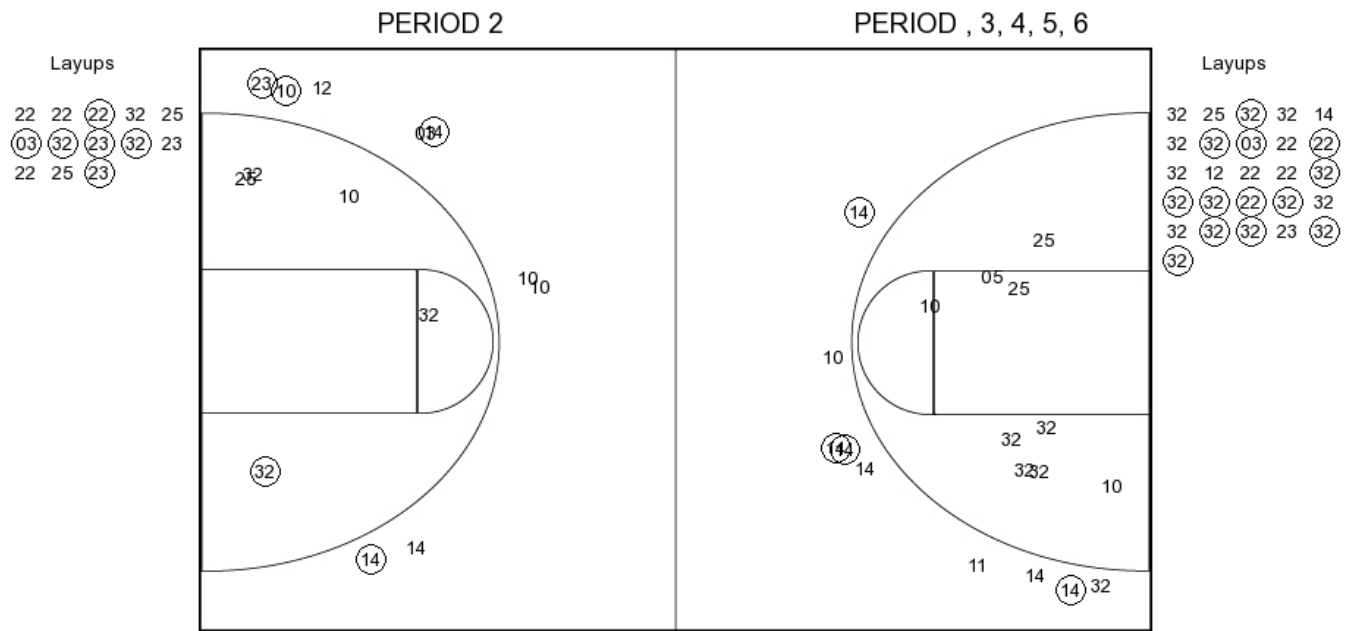

ATU-W PERIOD 1

FG Made	11
FG Attempted	27
3PFG Made	4
3PFG Attempted	9

ATU-W PERIOD 2

FG Made	
FG Attempted	
3PFG Made	
3PFG Attempted	

Arkansas Tech vs Harding

OFFICIAL SHOT CHART

2/15/2016 at Searcy, Ark. (Rhodes-Reaves Field House)

Harding

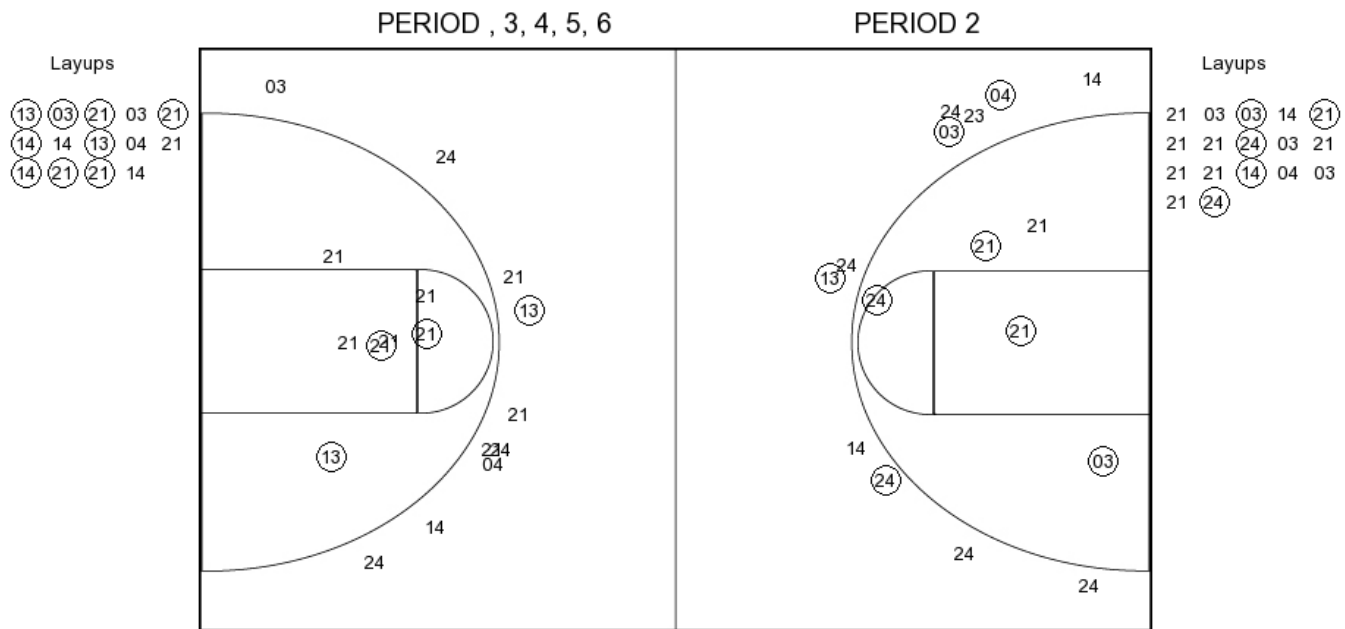

HU PERIOD 1

FG Made	13
FG Attempted	33
3PFG Made	4
3PFG Attempted	11

HU PERIOD 2

FG Made	
FG Attempted	
3PFG Made	
3PFG Attempted	