

# SOUTHWESTERN OKLAHOMA STATE AT HARDING



1/30/2016

Searcy, Ark. (Rhodes-Reaves Field House)

## FINAL STATS

**Southwestern Okla.**

*(11-7, 7-5 GAC)*

**79**

**Harding**

*(11-5, 9-3 GAC)*

**77**

*Start Time: 1 p.m.*

*Officials: Lance Smith, Herb Burl and Rodney Staggs*

*Attendance: 0*

**Official Basketball Box Score -- Game Totals -- Final Statistics**  
**Southwestern Okla. vs Harding**  
**1/30/2016 1 p.m. at Searcy, Ark. (Rhodes-Reaves Field House)**

**Southwestern Okla. 79 - 11-7, 7-5 GAC**

##	Player	S	Total			Rebounds			PF	TP	A	TO	Blk	Stl	Min		
			FG-FGA	3PT	FG-FGA	FT-FTA	Off Reb	Def Reb								Tot Reb	
05	FRANZ,KYLIE	f	5-8		5-8	0-0	0	8	8	1	15	3	0	0	0	36	
12	TUCKER,HAILEY	g	9-25		3-15	3-4	1	8	9	2	24	3	2	4	0	39	
15	VOGT,MORGAN	g	5-13		2-6	5-6	2	4	6	2	17	5	4	0	2	38	
22	JONES,JADE	g	2-2		1-1	0-0	0	0	0	0	5	0	0	0	0	3	
34	COFFEE,JANAE	f	5-6		0-0	0-0	3	1	4	4	10	0	0	2	1	16	
03	SCHUMPERT,MCKINSEY		0-1		0-0	0-0	0	0	0	0	0	0	0	0	0	1	
10	PERCIVAL,KATIE		0-0		0-0	0-2	0	0	0	0	0	0	0	0	0	1	
14	PRIDDY,HAYDEN		0-7		0-5	1-2	2	7	9	4	1	5	2	1	0	37	
23	WILLIAMS,JENNIFER		0-1		0-0	0-0	0	0	0	0	0	0	1	0	0	2	
24	PENNER,JESSICA		1-1		0-0	0-0	1	0	1	4	2	1	2	0	1	8	
32	DUNN,WHITNEY		1-1		0-0	1-2	0	3	3	2	3	0	1	0	0	6	
33	CHAPMAN,KORINA		1-4		0-2	0-2	0	3	3	5	2	0	0	1	1	13	
TEAM							0	1	1	0		0					
TOTALS					29-69	11-37	10-18	9	35	44	24	79	17	12	8	5	200

Deadball Rebounds: 5,0

FG %	1st Half: 15-35 42.9%	2nd Half: 14-34 41.2%	Game: 29-69 42.0%
3FG %	1st Half: 11-19 57.9%	2nd Half: 4-16 25.0%	Game: 5-17 29.4%
FT %	1st Half: 5-18 27.8%	2nd Half: 6-19 31.6%	Game: 11-37 29.7%
	1st Qtr: 3-9 33.3%	2nd Qtr: 2-9 22.2%	3rd Qtr: 2-9 22.2%
	1st Half: 5-10 50.0%	2nd Half: 5-8 62.5%	Game: 10-18 55.6%
	1st Qtr: 4-6 66.7%	2nd Qtr: 1-4 25.0%	3rd Qtr: 4-6 66.7%
			4th Qtr: 1-2 50.0%

**Harding 77 - 11-5, 9-3 GAC**

##	Player	S	Total			Rebounds			PF	TP	A	TO	Blk	Stl	Min		
			FG-FGA	3PT	FG-FGA	FT-FTA	Off Reb	Def Reb								Tot Reb	
03	MILLER,FALAN	g	3-11		2-7	5-6	4	9	13	3	13	1	1	0	0	34	
13	WIEDOWER,KAYLEE	g	2-9		1-4	2-2	3	7	10	1	7	2	0	0	0	30	
14	HANEY,A'NDREA	g	3-12		3-6	4-8	2	3	5	4	13	3	3	1	4	30	
21	LAYROCK,SYDNEY	f	6-14		2-4	6-7	2	1	3	4	20	2	1	0	0	25	
24	WILLIAMS,LUNDON	g	4-16		4-14	3-3	0	4	4	1	15	6	1	0	5	38	
04	MCNAMARA,MACKENZIE		3-6		0-0	1-5	3	3	6	2	7	1	6	1	0	20	
23	HEIDEBRECHT,CHELSE/		1-4		0-2	0-1	1	3	4	3	2	1	0	0	0	20	
31	CHRANE,SYDNEY		0-0		0-0	0-0	1	0	1	0	0	0	0	0	0	3	
TEAM							3	3	6	0		1					
TOTALS					22-72	12-37	21-32	19	33	52	18	77	16	13	2	9	200

Deadball Rebounds: 7,1

FG %	1st Half: 11-34 32.4%	2nd Half: 11-38 28.9%	Game: 22-72 30.6%
3FG %	1st Half: 6-19 31.6%	2nd Half: 5-15 33.3%	Game: 7-20 35.0%
FT %	1st Half: 7-21 33.3%	2nd Half: 5-16 31.3%	Game: 12-37 32.4%
	1st Qtr: 3-12 25.0%	2nd Qtr: 4-9 44.4%	3rd Qtr: 3-9 33.3%
	1st Half: 10-16 62.5%	2nd Half: 11-16 68.8%	Game: 21-32 65.6%
	1st Qtr: 6-7 85.7%	2nd Qtr: 4-9 44.4%	3rd Qtr: 4-7 57.1%
			4th Qtr: 7-9 77.8%

Officials: Lance Smith, Herb Burl and Rodney Staggs  
 Technical Fouls: Southwestern Okla.- None. Harding- None.  
 Attendance: 0

Score by periods	1st	2nd	3rd	4th	Total
Southwestern Okla.	29	11	16	23	79
Harding	21	18	21	17	77

Points	In Paint	Off T/O	2nd 2nd Chance	Fast Fast Break	Bench
SWOSU	32	14	8	2	8
HU	16	11	8	2	9

Last FG - SWOSU 4th-00:01, HU 4th-02:52.  
 Largest lead - Southwestern Okla. by 17 1st-02:31; Harding by 7 3rd-06:51  
 SWOSU led for 19:52. HU led for 17:43. Game was tied for 2:25.

Score tied - 6 times  
 Lead changed - 2 times

**Official Basketball Box Score -- Game Totals -- First Half Statistics**  
**Southwestern Okla. vs Harding**  
**1/30/2016 1 p.m. at Searcy, Ark. (Rhodes-Reaves Field House)**

**Southwestern Okla., 40, 11-7, 7-5 GAC**

##	Player	S	Total			Rebounds			PF	TP	A	TO	Blk	Stl	Min
			FG-FGA	3PT FG-FGA	FT-FTA	Off Reb	Def Reb	Tot Reb							
05	FRANZ,KYLIE	f	0-2	0-2	0-0	0	4	4	1	0	3	0	0	0	18
12	TUCKER,HAILEY	g	7-16	3-10	1-2	0	5	5	2	18	1	2	2	0	19
15	VOGT,MORGAN	g	2-5	1-2	2-2	1	2	3	1	7	3	2	0	0	18
22	JONES,JADE	g	2-2	1-1	0-0	0	0	0	0	5	0	0	0	0	3
34	COFFEE,JANAE	f	2-2	0-0	0-0	2	1	3	2	4	0	0	0	1	6
03	SCHUMPERT,MCKINSEY		0-1	0-0	0-0	0	0	0	0	0	0	0	0	0	1
10	PERCIVAL,KATIE		0-0	0-0	0-2	0	0	0	0	0	0	0	0	0	1
14	PRIDDY,HAYDEN		0-3	0-2	1-2	1	2	3	1	1	1	0	0	0	17
23	WILLIAMS,JENNIFER		0-1	0-0	0-0	0	0	0	0	0	0	1	0	0	2
24	PENNER,JESSICA		1-1	0-0	0-0	0	0	0	2	2	0	0	0	0	3
32	DUNN,WHITNEY		1-1	0-0	1-2	0	3	3	2	3	0	1	0	0	6
33	CHAPMAN,KORINA		0-1	0-1	0-0	0	3	3	2	0	0	0	0	0	6
TEAM						0	1	1	0		0				
Totals			15-35	5-18	5-10	4	21	25	13	40	8	6	2	1	100
FG %	1st Qtr	11-19	57.9%	2nd Qtr	4-16	25.0%	Half:	15-35	42.9%						
3FG %	1st Qtr	3-9	33.3%	2nd Qtr	2-9	22.2%	Half:	5-18	27.8%						
FT %	1st Qtr	4-6	66.7%	2nd Qtr	1-4	25.0%	Half:	5-10	50.0%						

**Harding, 39, 11-5, 9-3 GAC**

##	Player	S	Total			Rebounds			PF	TP	A	TO	Blk	Stl	Min
			FG-FGA	3PT FG-FGA	FT-FTA	Off Reb	Def Reb	Tot Reb							
03	MILLER,FALAN	g	2-5	2-4	2-2	0	4	4	1	8	1	0	0	0	18
13	WIEDOWER,KAYLEE	g	1-3	1-3	2-2	0	5	5	1	5	1	0	0	0	12
14	HANEY,A'NDREA	g	2-7	2-4	1-2	1	2	3	2	7	1	1	0	1	15
21	LAYROCK,SYDNEY	f	4-8	1-3	4-5	2	0	2	3	13	0	1	0	0	14
24	WILLIAMS,LUNDON	g	1-8	1-6	0-0	0	1	1	1	3	3	1	0	2	19
04	MCMAMARA,MACKENZIE		1-2	0-0	1-5	1	2	3	1	3	1	2	1	0	11
23	HEIDEBRECHT,CHELSE/		0-1	0-1	0-0	0	2	2	2	0	1	0	0	0	11
31	CHRANE,SYDNEY		0-0	0-0	0-0	0	0	0	0	0	0	0	0	0	0
TEAM						1	1	2	0		0				
Totals			11-34	7-21	10-16	5	17	22	11	39	8	5	1	3	100
FG %	1st Qtr	6-19	31.6%	2nd Qtr	5-15	33.3%	Half:	11-34	32.4%						
3FG %	1st Qtr	3-12	25.0%	2nd Qtr	4-9	44.4%	Half:	7-21	33.3%						
FT %	1st Qtr	6-7	85.7%	2nd Qtr	4-9	44.4%	Half:	10-16	62.5%						

Officials: Lance Smith, Herb Burl and Rodney Staggs  
 Technical Fouls: , Southwestern Okla.- None. , Harding- None.

Score by periods	1st	2nd	3rd	4th	Total
Southwestern Okla.	29	11	16	23	79
Harding	21	18	21	17	77

Points	In Paint	Off T/O	2nd Chance	Fast Break	Bench
SWOSU	18	6	4	2	6
	6	5	12	0	3

Last FG - SWOSU 2nd-04:38, HU 2nd-00:14.  
 SWOSU led for 19:16. HU led for 0:00. Game was tied for 0:44.

Score tied - 1 times  
 Lead changed - 0 times

**Southwestern Okla. vs Harding**  
**1/30/2016; 1 p.m. at Searcy, Ark. (Rhodes-Reaves Field House)**  
**Period 1 Play-By-Play**

VISITORS: Southwestern Okla.	Time	Score	Margin	HOME: Harding
MISSED 3PTR by FRANZ,KYLIE	09:45			
	09:45			REBOUND (DEF) by WILLIAMS,LUNDON
	09:36			TURNOVER by LAYROCK,SYDNEY
STEAL by COFFEE,JANAE	09:35			
GOOD! LAYUP by VOGT,MORGAN [PNT]	09:27	0-2	V 2	
	09:08			MISSED LAYUP by HANEY,A'NDREA
	09:08			REBOUND (OFF) by LAYROCK,SYDNEY
	09:06	2-2	T	GOOD! LAYUP by LAYROCK,SYDNEY [PNT]
GOOD! 3PTR by TUCKER,HAILEY	08:55	2-5	V 3	
ASSIST by VOGT,MORGAN	08:55			
	08:41	4-5	V 1	GOOD! JUMPER by LAYROCK,SYDNEY
	08:41			ASSIST by MILLER,FALAN
MISSED LAYUP by TUCKER,HAILEY	08:28			
REBOUND (OFF) by COFFEE,JANAE	08:28			
GOOD! LAYUP by COFFEE,JANAE [PNT]	08:26	4-7	V 3	
	08:15			MISSED 3PTR by MILLER,FALAN
REBOUND (DEF) by TUCKER,HAILEY	08:15			
TURNOVER by TUCKER,HAILEY	08:09			
	08:09			STEAL by HANEY,A'NDREA
	08:09			SUB IN: MCNAMARA,MACKENZIE
	08:09			SUB OUT: WIEDOWER,KAYLEE
	08:08			MISSED 3PTR by WILLIAMS,LUNDON
REBOUND (DEF) by TUCKER,HAILEY	08:08			
GOOD! 3PTR by JONES,JADE	07:59	4-10	V 6	
ASSIST by VOGT,MORGAN	07:59			
FOUL by COFFEE,JANAE	07:40			
	07:40			MISSED FT by LAYROCK,SYDNEY
	07:40			REBOUND (DEADB) by TEAM
	07:40	5-10	V 5	GOOD! FT by LAYROCK,SYDNEY
GOOD! LAYUP by JONES,JADE [PNT]	07:29	5-12	V 7	
ASSIST by FRANZ,KYLIE	07:29			
	07:18			MISSED LAYUP by HANEY,A'NDREA
REBOUND (DEF) by FRANZ,KYLIE	07:18			
SUB IN: PRIDDY,HAYDEN	07:13			
SUB OUT: JONES,JADE	07:13			
TURNOVER by VOGT,MORGAN	07:04			
	06:41			MISSED 3PTR by LAYROCK,SYDNEY
REBOUND (DEF) by COFFEE,JANAE	06:41			
MISSED 3PTR by TUCKER,HAILEY	06:23			
REBOUND (OFF) by COFFEE,JANAE	06:23			
GOOD! LAYUP by COFFEE,JANAE [PNT]	06:21	5-14	V 9	
	06:09			MISSED LAYUP by WILLIAMS,LUNDON
REBOUND (DEF) by FRANZ,KYLIE	06:09			
	06:02			FOUL by WILLIAMS,LUNDON
GOOD! FT by VOGT,MORGAN	06:02	5-15	V 10	
GOOD! FT by VOGT,MORGAN	06:02	5-16	V 11	
	06:02			SUB IN: WIEDOWER,KAYLEE
	06:02			SUB OUT: MCNAMARA,MACKENZIE
	05:49			TURNOVER by WILLIAMS,LUNDON
GOOD! LAYUP by TUCKER,HAILEY [PNT]	05:30	5-18	V 13	
	05:17			MISSED 3PTR by WILLIAMS,LUNDON
REBOUND (DEF) by TUCKER,HAILEY	05:17			
	05:15			FOUL by WIEDOWER,KAYLEE

VISITORS: Southwestern Okla.	Time	Score	Margin	HOME: Harding
TIMEOUT MEDIA	04:58			
GOOD! JUMPER by TUCKER,HAILEY	04:52	5-20	V 15	
	04:31			MISSED LAYUP by HANEY,A'NDREA
BLOCK by TUCKER,HAILEY	04:31			
	04:31			REBOUND (OFF) by TEAM
	04:30	8-20	V 12	GOOD! 3PTR by MILLER,FALAN
	04:30			ASSIST by HANEY,A'NDREA
GOOD! 3PTR by TUCKER,HAILEY	04:21	8-23	V 15	
ASSIST by VOGT,MORGAN	04:21			
	04:12			MISSED 3PTR by HANEY,A'NDREA
	04:12			REBOUND (OFF) by LAYROCK,SYDNEY
FOUL by COFFEE,JANAE	04:07			
	04:07	9-23	V 14	GOOD! FT by LAYROCK,SYDNEY
	04:07	10-23	V 13	GOOD! FT by LAYROCK,SYDNEY
SUB IN: PENNER,JESSICA	04:07			
SUB OUT: COFFEE,JANAE	04:07			
	03:58			FOUL by HANEY,A'NDREA
	03:58			SUB IN: HEIDEBRECHT,CHELSEA
	03:58			SUB OUT: WIEDOWER,KAYLEE
	03:50			FOUL by HEIDEBRECHT,CHELSEA
	03:41			FOUL by HEIDEBRECHT,CHELSEA
MISSED FT by TUCKER,HAILEY	03:41			
REBOUND (DEADB) by TEAM	03:41			
GOOD! FT by TUCKER,HAILEY	03:41	10-24	V 14	
FOUL by VOGT,MORGAN	03:33			
	03:23			MISSED 3PTR by MILLER,FALAN
REBOUND (DEF) by TEAM	03:23			
SUB IN: WILLIAMS,JENNIFER	03:20			
SUB OUT: VOGT,MORGAN	03:20			
TURNOVER by WILLIAMS,JENNIFER	03:14			
SUB IN: CHAPMAN,KORINA	03:14			
SUB OUT: FRANZ,KYLIE	03:14			
	03:06			MISSED 3PTR by WILLIAMS,LUNDON
REBOUND (DEF) by CHAPMAN,KORINA	03:06			
GOOD! LAYUP by PENNER,JESSICA [FB/PNT]	02:56	10-26	V 16	
ASSIST by TUCKER,HAILEY	02:56			
FOUL by TUCKER,HAILEY	02:48			
	02:42			TURNOVER by HANEY,A'NDREA
	02:31			FOUL by HANEY,A'NDREA
	02:31			TIMEOUT 30SEC
MISSED FT by PRIDDY,HAYDEN	02:31			
REBOUND (DEADB) by TEAM	02:31			
GOOD! FT by PRIDDY,HAYDEN	02:31	10-27	V 17	
	02:31			SUB IN: WIEDOWER,KAYLEE
	02:31			SUB OUT: HANEY,A'NDREA
	02:21			MISSED 3PTR by WIEDOWER,KAYLEE
REBOUND (DEF) by CHAPMAN,KORINA	02:21			
MISSED 3PTR by TUCKER,HAILEY	02:12			
	02:12			REBOUND (DEF) by WIEDOWER,KAYLEE
	02:02	13-27	V 14	GOOD! 3PTR by WILLIAMS,LUNDON
	02:02			ASSIST by WIEDOWER,KAYLEE
MISSED 3PTR by TUCKER,HAILEY	01:37			
	01:37			REBOUND (DEF) by MILLER,FALAN
FOUL by PENNER,JESSICA	01:36			
	01:36	14-27	V 13	GOOD! FT by MILLER,FALAN
	01:36	15-27	V 12	GOOD! FT by MILLER,FALAN
MISSED LAYUP by WILLIAMS,JENNIFER	01:29			
	01:29			REBOUND (DEF) by WIEDOWER,KAYLEE

VISITORS: Southwestern Okla.	Time	Score	Margin	HOME: Harding
	01:18	17-27	V 10	GOOD! LAYUP by LAYROCK,SYDNEY [PNT]
FOUL by PENNER,JESSICA	01:18			
	01:18	18-27	V 9	GOOD! FT by LAYROCK,SYDNEY
SUB IN: FRANZ,KYLIE	01:18			
SUB IN: VOGT,MORGAN	01:18			
SUB OUT: WILLIAMS,JENNIFER	01:18			
SUB OUT: PENNER,JESSICA	01:18			
GOOD! LAYUP by TUCKER,HAILEY [PNT]	01:12	18-29	V 11	
	01:02	21-29	V 8	GOOD! 3PTR by LAYROCK,SYDNEY
	01:02			ASSIST by HEIDEBRECHT,CHELSEA
MISSED 3PTR by CHAPMAN,KORINA	00:37			
	00:37			REBOUND (DEF) by HEIDEBRECHT,CHELSEA
	00:14			MISSED 3PTR by HEIDEBRECHT,CHELSEA
REBOUND (DEF) by PRIDDY,HAYDEN	00:14			
MISSED 3PTR by TUCKER,HAILEY	00:05			
	00:05			REBOUND (DEF) by WIEDOWER,KAYLEE

Southwestern Okla. 29, Harding 21

Period 1-only	In Paint	Off T/O	2nd Chance	Fast Break	Bench	****
SWOSU	14	5	4	2	3	Score tied - 0 times
HU	4	0	7	0	0	Lead changed - 0 times

**Southwestern Okla. vs Harding**  
**1/30/2016; 1 p.m. at Searcy, Ark. (Rhodes-Reaves Field House)**  
**Period 2 Play-By-Play**

VISITORS: Southwestern Okla.	Time	Score	Margin	HOME: Harding
SUB IN: CHAPMAN,KORINA	10:00			
SUB IN: PRIDDY,HAYDEN	10:00			
SUB OUT: JONES,JADE	10:00			
SUB OUT: COFFEE,JANAE	10:00			
	10:00			SUB IN: HEIDEBRECHT,CHELSEA
	10:00			SUB OUT: WILLIAMS,LUNDON
GOOD! LAYUP by TUCKER,HAILEY [PNT]	09:54	21-31	V 10	
	09:38			MISSED 3PTR by WIEDOWER,KAYLEE
REBOUND (DEF) by CHAPMAN,KORINA	09:38			
MISSED LAYUP by VOGT,MORGAN	09:19			
	09:19			REBOUND (DEF) by HEIDEBRECHT,CHELSEA
	08:57			MISSED 3PTR by LAYROCK,SYDNEY
REBOUND (DEF) by VOGT,MORGAN	08:57			
MISSED 3PTR by PRIDDY,HAYDEN	08:41			
	08:41			REBOUND (DEF) by WIEDOWER,KAYLEE
FOUL by FRANZ,KYLIE	08:31			
	08:31			SUB IN: WILLIAMS,LUNDON
	08:31			SUB IN: MCNAMARA,MACKENZIE
	08:31			SUB OUT: LAYROCK,SYDNEY
	08:31			SUB OUT: HEIDEBRECHT,CHELSEA
FOUL by CHAPMAN,KORINA	08:19			
	08:19	22-31	V 9	GOOD! FT by MCNAMARA,MACKENZIE
	08:19			MISSED FT by MCNAMARA,MACKENZIE
REBOUND (DEF) by TUCKER,HAILEY	08:19			
MISSED 3PTR by TUCKER,HAILEY	08:01			
REBOUND (OFF) by PRIDDY,HAYDEN	08:01			
MISSED 3PTR by PRIDDY,HAYDEN	07:41			
	07:41			REBOUND (DEF) by MILLER,FALAN
FOUL by CHAPMAN,KORINA	07:30			
	07:30			MISSED FT by HANEY,A'NDREA
	07:30			REBOUND (DEADB) by TEAM
	07:30	23-31	V 8	GOOD! FT by HANEY,A'NDREA
SUB IN: DUNN,WHITNEY	07:30			
SUB OUT: CHAPMAN,KORINA	07:30			
GOOD! 3PTR by VOGT,MORGAN	07:20	23-34	V 11	
ASSIST by FRANZ,KYLIE	07:20			
FOUL by TUCKER,HAILEY	07:04			
	06:54			MISSED LAYUP by MCNAMARA,MACKENZIE
REBOUND (DEF) by DUNN,WHITNEY	06:54			
TURNOVER by VOGT,MORGAN	06:43			
	06:42			STEAL by WILLIAMS,LUNDON
	06:37			MISSED 3PTR by WILLIAMS,LUNDON
	06:37			REBOUND (OFF) by HANEY,A'NDREA
	06:29	26-34	V 8	GOOD! 3PTR by HANEY,A'NDREA
	06:29			ASSIST by WILLIAMS,LUNDON
GOOD! 3PTR by TUCKER,HAILEY	06:11	26-37	V 11	
ASSIST by FRANZ,KYLIE	06:11			
	05:58	29-37	V 8	GOOD! 3PTR by HANEY,A'NDREA
	05:58			ASSIST by WILLIAMS,LUNDON
MISSED LAYUP by PRIDDY,HAYDEN	05:40			
	05:40			REBOUND (DEF) by TEAM
	05:38			SUB IN: LAYROCK,SYDNEY
	05:38			SUB IN: HEIDEBRECHT,CHELSEA

VISITORS: Southwestern Okla.	Time	Score	Margin	HOME: Harding
	05:38			SUB OUT: MILLER,FALAN
	05:38			SUB OUT: WIEDOWER,KAYLEE
	05:26			TURNOVER by MCNAMARA,MACKENZIE
	05:10			FOUL by LAYROCK,SYDNEY
	05:08			FOUL by LAYROCK,SYDNEY
MISSED FT by DUNN,WHITNEY	05:08			
REBOUND (DEADB) by TEAM	05:08			
GOOD! FT by DUNN,WHITNEY	05:08	29-38	V 9	
	04:56			MISSED 3PTR by WILLIAMS,LUNDON
REBOUND (DEF) by TUCKER,HAILEY	04:56			
GOOD! LAYUP by DUNN,WHITNEY [PNT]	04:38	29-40	V 11	
ASSIST by PRIDDY,HAYDEN	04:38			
	04:29			MISSED 3PTR by HANEY,A'NDREA
REBOUND (DEF) by PRIDDY,HAYDEN	04:29			
MISSED 3PTR by TUCKER,HAILEY	04:21			
	04:21			REBOUND (DEF) by HANEY,A'NDREA
	04:01			MISSED LAYUP by LAYROCK,SYDNEY
	04:01			REBOUND (OFF) by MCNAMARA,MACKENZIE
	03:59	31-40	V 9	GOOD! LAYUP by MCNAMARA,MACKENZIE [PNT]
FOUL by DUNN,WHITNEY	03:59			
	03:59			TIMEOUT MEDIA
	03:59			MISSED FT by MCNAMARA,MACKENZIE
REBOUND (DEF) by VOGT,MORGAN	03:59			
	03:59			SUB IN: MILLER,FALAN
	03:59			SUB OUT: HANEY,A'NDREA
MISSED 3PTR by TUCKER,HAILEY	03:44			
	03:44			REBOUND (DEF) by MILLER,FALAN
	03:26			MISSED LAYUP by LAYROCK,SYDNEY
BLOCK by TUCKER,HAILEY	03:26			
REBOUND (DEF) by DUNN,WHITNEY	03:25			
	03:24			FOUL by LAYROCK,SYDNEY
	03:24			SUB IN: WIEDOWER,KAYLEE
	03:24			SUB OUT: LAYROCK,SYDNEY
MISSED LAYUP by VOGT,MORGAN	03:14			
REBOUND (OFF) by VOGT,MORGAN	03:14			
TURNOVER by TUCKER,HAILEY	03:10			
	03:09			STEAL by WILLIAMS,LUNDON
FOUL by PRIDDY,HAYDEN	03:05			
	03:05	32-40	V 8	GOOD! FT by WIEDOWER,KAYLEE
	03:05	33-40	V 7	GOOD! FT by WIEDOWER,KAYLEE
	03:05			SUB IN: HANEY,A'NDREA
	03:05			SUB OUT: HEIDEBRECHT,CHELSEA
MISSED JUMPER by TUCKER,HAILEY	02:51			
	02:51			REBOUND (DEF) by MILLER,FALAN
	02:39			FOUL by MCNAMARA,MACKENZIE
	02:39			TURNOVER by MCNAMARA,MACKENZIE
	02:39			SUB IN: HEIDEBRECHT,CHELSEA
	02:39			SUB OUT: WIEDOWER,KAYLEE
MISSED 3PTR by FRANZ,KYLIE	02:13			
	02:13			REBOUND (DEF) by MCNAMARA,MACKENZIE
	01:54			MISSED LAYUP by MILLER,FALAN
REBOUND (DEF) by FRANZ,KYLIE	01:54			
MISSED 3PTR by VOGT,MORGAN	01:44			
	01:44			REBOUND (DEF) by HANEY,A'NDREA
	01:34			MISSED LAYUP by WILLIAMS,LUNDON
REBOUND (DEF) by DUNN,WHITNEY	01:34			
TURNOVER by DUNN,WHITNEY	01:20			
SUB IN: PERCIVAL,KATIE	01:20			



VISITORS: Southwestern Okla.	Time	Score	Margin	HOME: Harding
SUB OUT: TUCKER,HAILEY	01:20			
FOUL by DUNN,WHITNEY	01:07			
	01:07			MISSED FT by MCNAMARA,MACKENZIE
	01:07			REBOUND (DEADB) by TEAM
	01:07			MISSED FT by MCNAMARA,MACKENZIE
REBOUND (DEF) by FRANZ,KYLIE	01:07			
SUB IN: SCHUMPERT,MCKINSEY	01:07			
SUB OUT: DUNN,WHITNEY	01:07			
	01:07			SUB IN: WIEDOWER,KAYLEE
	01:07			SUB OUT: HANEY,A'NDREA
MISSED LAYUP by SCHUMPERT,MCKINSEY	00:57			
	00:57			BLOCK by MCNAMARA,MACKENZIE
	00:54			REBOUND (DEF) by WIEDOWER,KAYLEE
	00:48	36-40	V 4	GOOD! 3PTR by WIEDOWER,KAYLEE
	00:48			ASSIST by WILLIAMS,LUNDON
	00:33			FOUL by MILLER,FALAN
MISSED FT by PERCIVAL,KATIE	00:33			
REBOUND (DEADB) by TEAM	00:33			
MISSED FT by PERCIVAL,KATIE	00:33			
	00:33			REBOUND (DEF) by MCNAMARA,MACKENZIE
	00:14	39-40	V 1	GOOD! 3PTR by MILLER,FALAN
	00:14			ASSIST by MCNAMARA,MACKENZIE

Southwestern Okla. 40, Harding 39

Period 2-only	In Paint	Off T/O	2nd Chance	Fast Break	Bench	****
SWOSU	4	1	0	0	3	Score tied - 0 times
HU	2	5	5	0	3	Lead changed - 0 times

**Official Basketball Box Score -- Game Totals -- Second Half Statistics**  
**Southwestern Okla. vs Harding**  
**1/30/2016 1 p.m. at Searcy, Ark. (Rhodes-Reaves Field House)**

**Southwestern Okla., 39, 11-7, 7-5 GAC**

##	Player	S	Total			Rebounds			PF	TP	A	TO	Blk	Stl	Min
			FG-FGA	3PT FG-FGA	FT-FTA	Off Reb	Def Reb	Tot Reb							
05	FRANZ,KYLIE	f	5-6	5-6	0-0	0	4	4	0	15	0	0	0	0	18
12	TUCKER,HAILEY	g	2-9	0-5	2-2	1	3	4	0	6	2	0	2	0	20
15	VOGT,MORGAN	g	3-8	1-4	3-4	1	2	3	1	10	2	2	0	2	20
22	JONES,JADE	g	0-0	0-0	0-0	0	0	0	0	0	0	0	0	0	0
34	COFFEE,JANAE	f	3-4	0-0	0-0	1	0	1	2	6	0	0	2	0	10
03	SCHUMPERT,MCKINSEY		0-0	0-0	0-0	0	0	0	0	0	0	0	0	0	0
10	PERCIVAL,KATIE		0-0	0-0	0-0	0	0	0	0	0	0	0	0	0	0
14	PRIDDY,HAYDEN		0-4	0-3	0-0	1	5	6	3	0	4	2	1	0	20
23	WILLIAMS,JENNIFER		0-0	0-0	0-0	0	0	0	0	0	0	0	0	0	0
24	PENNER,JESSICA		0-0	0-0	0-0	1	0	1	2	0	1	2	0	1	5
32	DUNN,WHITNEY		0-0	0-0	0-0	0	0	0	0	0	0	0	0	0	0
33	CHAPMAN,KORINA		1-3	0-1	0-2	0	0	0	3	2	0	0	1	1	7
TEAM						0	0	0	0		0				
Totals			14-34	6-19	5-8	5	14	19	11	39	9	6	6	4	100
FG %	3rd Qtr	5-17	29.4%	4th Qtr	9-17	52.9%	Half:	14-34	41.2%						
3FG %	3rd Qtr	2-9	22.2%	4th Qtr	4-10	40.0%	Half:	6-19	27.8%						
FT %	3rd Qtr	4-6	66.7%	4th Qtr	1-2	50.0%	Half:	5-8	62.5%						

**Harding, 38, 11-5, 9-3 GAC**

##	Player	S	Total			Rebounds			PF	TP	A	TO	Blk	Stl	Min
			FG-FGA	3PT FG-FGA	FT-FTA	Off Reb	Def Reb	Tot Reb							
03	MILLER,FALAN	g	1-6	0-3	3-4	4	5	9	2	5	0	1	0	0	16
13	WIEDOWER,KAYLEE	g	1-6	0-1	0-0	3	2	5	0	2	1	0	0	0	18
14	HANEY,A'NDREA	g	1-5	1-2	3-6	1	1	2	2	6	2	2	1	3	15
21	LAYROCK,SYDNEY	f	2-6	1-1	2-2	0	1	1	1	7	2	0	0	0	11
24	WILLIAMS,LUNDON	g	3-8	3-8	3-3	0	3	3	0	12	3	0	0	3	19
04	MCNAMARA,MACKENZIE		2-4	0-0	0-0	2	1	3	1	4	0	4	0	0	9
23	HEIDEBRECHT,CHELSEA		1-3	0-1	0-1	1	1	2	1	2	0	0	0	0	9
31	CHRANE,SYDNEY		0-0	0-0	0-0	1	0	1	0	0	0	0	0	0	3
TEAM						2	2	4	0		1				
Totals			11-38	5-16	11-16	14	16	30	7	38	8	8	1	6	100
FG %	3rd Qtr	7-20	35.0%	4th Qtr	4-18	22.2%	Half:	11-38	28.9%						
3FG %	3rd Qtr	3-9	33.3%	4th Qtr	2-7	28.6%	Half:	5-16	33.3%						
FT %	3rd Qtr	4-7	57.1%	4th Qtr	7-9	77.8%	Half:	11-16	68.8%						

Officials: Lance Smith, Herb Burl and Rodney Staggs  
 Technical Fouls: Southwestern Okla.- None. Harding- None.

Score by periods	1st	2nd	3rd	4th	Total
Southwestern Okla.	29	11	16	23	79
Harding	21	18	21	17	77

Points	In Paint	Off T/O	2nd Chance	Fast Break	Bench
SWOSU	14	8	4	0	2
	10	6	6	2	6

Last FG - SWOSU 4th-00:01, HU 4th-02:52.  
 SWOSU led for 0:36. HU led for 17:43. Game was tied for 1:41.

Score tied - 5 times  
 Lead changed - 2 times

**Southwestern Okla. vs Harding**  
**1/30/2016; 1 p.m. at Searcy, Ark. (Rhodes-Reaves Field House)**  
**Period 3 Play-By-Play**

VISITORS: Southwestern Okla.	Time	Score	Margin	HOME: Harding
SUB IN: PRIDDY,HAYDEN	10:00			
SUB OUT: JONES,JADE	10:00			
	09:42	42-40	H 2	GOOD! 3PTR by HANEY,A'NDREA
	09:42			ASSIST by LAYROCK,SYDNEY
MISSED JUMPER by TUCKER,HAILEY	09:29			
	09:29			REBOUND (DEF) by HANEY,A'NDREA
	09:17			MISSED LAYUP by MILLER,FALAN
	09:17			REBOUND (OFF) by WIEDOWER,KAYLEE
	09:14	45-40	H 5	GOOD! 3PTR by LAYROCK,SYDNEY
	09:14			ASSIST by WIEDOWER,KAYLEE
GOOD! 3PTR by FRANZ,KYLIE	08:56	45-43	H 2	
ASSIST by TUCKER,HAILEY	08:56			
	08:41			MISSED 3PTR by MILLER,FALAN
REBOUND (DEF) by VOGT,MORGAN	08:41			
MISSED LAYUP by PRIDDY,HAYDEN	08:32			
	08:32			REBOUND (DEF) by WIEDOWER,KAYLEE
	08:06			MISSED LAYUP by WIEDOWER,KAYLEE
REBOUND (DEF) by FRANZ,KYLIE	08:06			
MISSED JUMPER by TUCKER,HAILEY	07:49			
	07:49			BLOCK by HANEY,A'NDREA
	07:47			REBOUND (DEF) by WILLIAMS,LUNDON
	07:43			TURNOVER by MILLER,FALAN
STEAL by VOGT,MORGAN	07:42			
TURNOVER by VOGT,MORGAN	07:39			
	07:38			STEAL by WILLIAMS,LUNDON
	07:36	47-43	H 4	GOOD! LAYUP by MILLER,FALAN [FB/PNT]
	07:36			ASSIST by WILLIAMS,LUNDON
	07:29			FOUL by LAYROCK,SYDNEY
GOOD! FT by VOGT,MORGAN	07:29	47-44	H 3	
GOOD! FT by VOGT,MORGAN	07:29	47-45	H 2	
	07:29			SUB IN: MCNAMARA,MACKENZIE
	07:29			SUB OUT: LAYROCK,SYDNEY
	07:17	50-45	H 5	GOOD! 3PTR by WILLIAMS,LUNDON
	07:17			ASSIST by HANEY,A'NDREA
MISSED 3PTR by TUCKER,HAILEY	07:04			
REBOUND (OFF) by COFFEE,JANAE	07:04			
MISSED LAYUP by COFFEE,JANAE	07:00			
	07:00			REBOUND (DEF) by MCNAMARA,MACKENZIE
	06:51	52-45	H 7	GOOD! LAYUP by MCNAMARA,MACKENZIE [PNT]
	06:51			ASSIST by WILLIAMS,LUNDON
MISSED 3PTR by PRIDDY,HAYDEN	06:37			
	06:37			REBOUND (DEADB) by TEAM
FOUL by COFFEE,JANAE	06:37			
SUB IN: PENNER,JESSICA	06:37			
SUB OUT: COFFEE,JANAE	06:37			
	06:21			MISSED LAYUP by MCNAMARA,MACKENZIE
BLOCK by TUCKER,HAILEY	06:21			
	06:21			REBOUND (OFF) by TEAM
	06:12			MISSED LAYUP by WIEDOWER,KAYLEE
REBOUND (DEF) by TUCKER,HAILEY	06:12			
MISSED 3PTR by FRANZ,KYLIE	05:56			
	05:56			REBOUND (DEF) by WILLIAMS,LUNDON
	05:47			MISSED JUMPER by HANEY,A'NDREA

VISITORS: Southwestern Okla.	Time	Score	Margin	HOME: Harding
	05:47			REBOUND (OFF) by MCNAMARA,MACKENZIE
	05:44			TURNOVER by MCNAMARA,MACKENZIE
STEAL by PENNER,JESSICA	05:42			
GOOD! LAYUP by VOGT,MORGAN [PNT]	05:31	52-47	H 5	
	05:18			MISSED 3PTR by WIEDOWER,KAYLEE
REBOUND (DEF) by PRIDDY,HAYDEN	05:18			
TURNOVER by PRIDDY,HAYDEN	05:11			
	05:10			STEAL by HANEY,A'NDREA
	05:08			MISSED LAYUP by MILLER,FALAN
	05:08			REBOUND (OFF) by MILLER,FALAN
	05:00			MISSED 3PTR by WILLIAMS,LUNDON
REBOUND (DEF) by PRIDDY,HAYDEN	05:00			
GOOD! LAYUP by TUCKER,HAILEY [PNT]	04:49	52-49	H 3	
	04:36			FOUL by HANEY,A'NDREA
	04:36			TURNOVER by HANEY,A'NDREA
TIMEOUT MEDIA	04:36			
SUB IN: CHAPMAN,KORINA	04:36			
SUB OUT: FRANZ,KYLIE	04:36			
	04:36			SUB IN: HEIDEBRECHT,CHELSEA
	04:36			SUB OUT: HANEY,A'NDREA
MISSED 3PTR by VOGT,MORGAN	04:15			
	04:15			REBOUND (DEF) by WIEDOWER,KAYLEE
	03:54			MISSED 3PTR by HEIDEBRECHT,CHELSEA
REBOUND (DEF) by PRIDDY,HAYDEN	03:54			
GOOD! 3PTR by VOGT,MORGAN	03:46	52-52	T	
ASSIST by PRIDDY,HAYDEN	03:46			
	03:25	54-52	H 2	GOOD! JUMPER by WIEDOWER,KAYLEE [PNT]
GOOD! LAYUP by CHAPMAN,KORINA [PNT]	03:10	54-54	T	
ASSIST by PENNER,JESSICA	03:10			
	03:06			TIMEOUT 30SEC
	03:06			SUB IN: CHRANE,SYDNEY
	03:06			SUB IN: HANEY,A'NDREA
	03:06			SUB OUT: WIEDOWER,KAYLEE
	03:06			SUB OUT: MCNAMARA,MACKENZIE
	02:48			MISSED 3PTR by MILLER,FALAN
REBOUND (DEF) by PRIDDY,HAYDEN	02:48			
MISSED 3PTR by CHAPMAN,KORINA	02:35			
	02:35			REBOUND (DEF) by TEAM
FOUL by CHAPMAN,KORINA	02:22			
	02:22	55-54	H 1	GOOD! FT by HANEY,A'NDREA
	02:22	56-54	H 2	GOOD! FT by HANEY,A'NDREA
SUB IN: FRANZ,KYLIE	02:22			
SUB OUT: CHAPMAN,KORINA	02:22			
	02:22			SUB IN: WIEDOWER,KAYLEE
	02:22			SUB OUT: WILLIAMS,LUNDON
TURNOVER by PENNER,JESSICA	02:14			
	02:13			STEAL by HANEY,A'NDREA
FOUL by PRIDDY,HAYDEN	02:04			
	02:04	57-54	H 3	GOOD! FT by MILLER,FALAN
	02:04	58-54	H 4	GOOD! FT by MILLER,FALAN
MISSED 3PTR by TUCKER,HAILEY	01:53			
REBOUND (OFF) by PENNER,JESSICA	01:53			
TURNOVER by PENNER,JESSICA	01:47			
	01:47			STEAL by HANEY,A'NDREA
FOUL by PENNER,JESSICA	01:47			
FOUL by PENNER,JESSICA	01:32			
	01:32			MISSED FT by HANEY,A'NDREA
	01:32			REBOUND (DEADB) by TEAM

VISITORS: Southwestern Okla.	Time	Score	Margin	HOME: Harding
	01:32			MISSED FT by HANEY,A'NDREA
	01:32			REBOUND (OFF) by MILLER,FALAN
SUB IN: CHAPMAN,KORINA	01:32			
SUB OUT: PENNER,JESSICA	01:32			
	01:32			SUB IN: MCNAMARA,MACKENZIE
	01:32			SUB OUT: CHRANE,SYDNEY
	01:21	60-54	H 6	GOOD! JUMPER by HEIDEBRECHT,CHELSEA
FOUL by PRIDDY,HAYDEN	01:21			
	01:21			MISSED FT by HEIDEBRECHT,CHELSEA
REBOUND (DEF) by VOGT,MORGAN	01:21			
	01:21			SUB IN: WILLIAMS,LONDON
	01:21			SUB OUT: HANEY,A'NDREA
MISSED 3PTR by PRIDDY,HAYDEN	01:13			
	01:13			REBOUND (DEF) by MILLER,FALAN
	01:05			TURNOVER by MCNAMARA,MACKENZIE
STEAL by CHAPMAN,KORINA	01:04			
MISSED LAYUP by CHAPMAN,KORINA	00:59			
	00:59			REBOUND (DEF) by MILLER,FALAN
	00:52			MISSED LAYUP by HEIDEBRECHT,CHELSEA
REBOUND (DEF) by FRANZ,KYLIE	00:52			
	00:50			FOUL by HEIDEBRECHT,CHELSEA
	00:33			FOUL by MCNAMARA,MACKENZIE
MISSED FT by CHAPMAN,KORINA	00:33			
REBOUND (DEADB) by TEAM	00:33			
MISSED FT by CHAPMAN,KORINA	00:33			
REBOUND (OFF) by TUCKER,HAILEY	00:33			
	00:29			FOUL by MILLER,FALAN
GOOD! FT by TUCKER,HAILEY	00:29	60-55	H 5	
GOOD! FT by TUCKER,HAILEY	00:29	60-56	H 4	
	00:00			MISSED 3PTR by WILLIAMS,LONDON
	00:00			REBOUND (DEADB) by TEAM

Southwestern Okla. 79, Harding 77

Period 3-only	In Paint	Off T/O	2nd Chance	Fast Break	Bench	****
SWOSU	6	2	2	0	2	Score tied - 4 times
HU	6	6	5	2	4	Lead changed - 0 times

**Southwestern Okla. vs Harding**  
**1/30/2016; 1 p.m. at Searcy, Ark. (Rhodes-Reaves Field House)**  
**Period 4 Play-By-Play**

VISITORS: Southwestern Okla.	Time	Score	Margin	HOME: Harding
SUB IN: PRIDDY,HAYDEN	10:00			
SUB IN: CHAPMAN,KORINA	10:00			
SUB OUT: JONES,JADE	10:00			
SUB OUT: COFFEE,JANAE	10:00			
	10:00			SUB IN: MCNAMARA,MACKENZIE
	10:00			SUB IN: HEIDEBRECHT,CHELSEA
	10:00			SUB OUT: WIEDOWER,KAYLEE
	10:00			SUB OUT: LAYROCK,SYDNEY
MISSED 3PTR by VOGT,MORGAN	09:46			
	09:46			REBOUND (DEF) by MILLER,FALAN
	09:33			TURNOVER by MCNAMARA,MACKENZIE
STEAL by VOGT,MORGAN	09:31			
	09:27			FOUL by MILLER,FALAN
GOOD! FT by VOGT,MORGAN	09:27	60-57	H 3	
MISSED FT by VOGT,MORGAN	09:27			
	09:27			REBOUND (DEF) by MILLER,FALAN
	09:27			SUB IN: LAYROCK,SYDNEY
	09:27			SUB OUT: MCNAMARA,MACKENZIE
	09:15			MISSED JUMPER by LAYROCK,SYDNEY
REBOUND (DEF) by TUCKER,HAILEY	09:15			
MISSED 3PTR by TUCKER,HAILEY	09:07			
	09:07			REBOUND (DEF) by MILLER,FALAN
FOUL by CHAPMAN,KORINA	08:52			
	08:52	61-57	H 4	GOOD! FT by LAYROCK,SYDNEY
	08:52	62-57	H 5	GOOD! FT by LAYROCK,SYDNEY
MISSED 3PTR by VOGT,MORGAN	08:52			
REBOUND (OFF) by PRIDDY,HAYDEN	08:52			
SUB IN: COFFEE,JANAE	08:52			
SUB OUT: CHAPMAN,KORINA	08:52			
	08:52			SUB IN: WIEDOWER,KAYLEE
	08:52			SUB OUT: MILLER,FALAN
GOOD! LAYUP by COFFEE,JANAE [PNT]	08:49	62-59	H 3	
	08:23			MISSED LAYUP by HANEY,A'NDREA
REBOUND (DEF) by TUCKER,HAILEY	08:23			
	08:07			FOUL by HANEY,A'NDREA
	08:07			SUB IN: MCNAMARA,MACKENZIE
	08:07			SUB OUT: HANEY,A'NDREA
GOOD! LAYUP by COFFEE,JANAE [PNT]	08:05	62-61	H 1	
ASSIST by PRIDDY,HAYDEN	08:05			
	07:51			MISSED LAYUP by LAYROCK,SYDNEY
BLOCK by COFFEE,JANAE	07:51			
REBOUND (DEF) by FRANZ,KYLIE	07:49			
MISSED 3PTR by PRIDDY,HAYDEN	07:24			
	07:24			REBOUND (DEF) by HEIDEBRECHT,CHELSEA
	07:22			SUB IN: HANEY,A'NDREA
	07:22			SUB OUT: HEIDEBRECHT,CHELSEA
	07:03			MISSED LAYUP by MCNAMARA,MACKENZIE
BLOCK by TUCKER,HAILEY	07:03			
	07:02			REBOUND (OFF) by MCNAMARA,MACKENZIE
	07:02			TURNOVER by MCNAMARA,MACKENZIE
MISSED 3PTR by TUCKER,HAILEY	06:47			
	06:47			REBOUND (DEF) by WILLIAMS,LUNDON
	06:33	64-61	H 3	GOOD! LAYUP by MCNAMARA,MACKENZIE [PNT]

VISITORS: Southwestern Okla.	Time	Score	Margin	HOME: Harding
	06:33			ASSIST by WILLIAMS,LUNDON
GOOD! 3PTR by FRANZ,KYLIE	06:18	64-64	T	
ASSIST by PRIDDY,HAYDEN	06:18			
	06:05	67-64	H 3	GOOD! 3PTR by WILLIAMS,LUNDON
	06:05			ASSIST by LAYROCK,SYDNEY
GOOD! 3PTR by FRANZ,KYLIE	05:44	67-67	T	
ASSIST by TUCKER,HAILEY	05:44			
	05:30	70-67	H 3	GOOD! 3PTR by WILLIAMS,LUNDON
	05:30			ASSIST by HANEY,A'NDREA
GOOD! LAYUP by VOGT,MORGAN [PNT]	05:16	70-69	H 1	
FOUL by VOGT,MORGAN	05:03			
	05:03	71-69	H 2	GOOD! FT by WILLIAMS,LUNDON
	05:03	72-69	H 3	GOOD! FT by WILLIAMS,LUNDON
	05:03	73-69	H 4	GOOD! FT by WILLIAMS,LUNDON
	05:03			SUB IN: HEIDEBRECHT,CHELSEA
	05:03			SUB IN: MILLER,FALAN
	05:03			SUB IN: CHRANE,SYDNEY
	05:03			SUB OUT: LAYROCK,SYDNEY
	05:03			SUB OUT: MCNAMARA,MACKENZIE
	05:03			SUB OUT: HANEY,A'NDREA
TIMEOUT 30SEC	04:59			
TIMEOUT MEDIA	04:59			
TURNOVER by VOGT,MORGAN	04:43			
	04:42			STEAL by WILLIAMS,LUNDON
	04:27			MISSED JUMPER by WIEDOWER,KAYLEE
	04:27			REBOUND (OFF) by CHRANE,SYDNEY
	04:24			MISSED 3PTR by WILLIAMS,LUNDON
	04:24			REBOUND (OFF) by HEIDEBRECHT,CHELSEA
	04:15			MISSED 3PTR by MILLER,FALAN
	04:15			REBOUND (OFF) by WIEDOWER,KAYLEE
	04:13			MISSED LAYUP by WIEDOWER,KAYLEE
BLOCK by COFFEE,JANAE	04:13			
	04:12			REBOUND (OFF) by WIEDOWER,KAYLEE
	03:45			MISSED 3PTR by WILLIAMS,LUNDON
	03:45			REBOUND (OFF) by MILLER,FALAN
	03:42			TURNOVER by TEAM
	03:41			SUB IN: LAYROCK,SYDNEY
	03:41			SUB IN: HANEY,A'NDREA
	03:41			SUB OUT: HEIDEBRECHT,CHELSEA
	03:41			SUB OUT: CHRANE,SYDNEY
GOOD! 3PTR by FRANZ,KYLIE	03:21	73-72	H 1	
ASSIST by PRIDDY,HAYDEN	03:21			
	02:52	75-72	H 3	GOOD! LAYUP by LAYROCK,SYDNEY [PNT]
MISSED LAYUP by VOGT,MORGAN	02:42			
	02:42			REBOUND (DEF) by TEAM
	02:24			MISSED 3PTR by HANEY,A'NDREA
	02:24			REBOUND (OFF) by HANEY,A'NDREA
	01:59			MISSED LAYUP by LAYROCK,SYDNEY
	01:59			REBOUND (OFF) by MILLER,FALAN
FOUL by COFFEE,JANAE	01:57			
	01:57			MISSED FT by MILLER,FALAN
	01:57			REBOUND (DEADB) by TEAM
	01:57	76-72	H 4	GOOD! FT by MILLER,FALAN
SUB IN: CHAPMAN,KORINA	01:57			
SUB OUT: COFFEE,JANAE	01:57			
MISSED 3PTR by TUCKER,HAILEY	01:51			
REBOUND (OFF) by VOGT,MORGAN	01:51			
MISSED LAYUP by VOGT,MORGAN	01:48			

VISITORS: Southwestern Okla.	Time	Score	Margin	HOME: Harding
	01:48			REBOUND (DEF) by LAYROCK,SYDNEY
FOUL by PRIDDY,HAYDEN	01:44			
	01:24			MISSED 3PTR by WILLIAMS,LUNDON
REBOUND (DEF) by FRANZ,KYLIE	01:24			
TURNOVER by PRIDDY,HAYDEN	01:16			
	01:15			STEAL by WILLIAMS,LUNDON
	01:11			MISSED LAYUP by HANEY,A'NDREA
BLOCK by PRIDDY,HAYDEN	01:11			
	01:10			REBOUND (OFF) by TEAM
TIMEOUT 30SEC	01:09			
	00:57			MISSED LAYUP by LAYROCK,SYDNEY
BLOCK by CHAPMAN,KORINA	00:57			
REBOUND (DEF) by PRIDDY,HAYDEN	00:54			
GOOD! 3PTR by FRANZ,KYLIE	00:48	76-75	H 1	
ASSIST by VOGT,MORGAN	00:48			
	00:36			TURNOVER by HANEY,A'NDREA
GOOD! JUMPER by TUCKER,HAILEY	00:23	76-77	V 1	
FOUL by CHAPMAN,KORINA	00:06			
	00:06			MISSED FT by HANEY,A'NDREA
	00:06			REBOUND (DEADB) by TEAM
	00:06	77-77	T	GOOD! FT by HANEY,A'NDREA
SUB IN: COFFEE,JANAE	00:06			
SUB OUT: CHAPMAN,KORINA	00:06			
GOOD! LAYUP by COFFEE,JANAE [PNT]	00:01	77-79	V 2	
ASSIST by VOGT,MORGAN	00:00			

Southwestern Okla. 79, Harding 77

Period 4-only	In Paint	Off T/O	2nd Chance	Fast Break	Bench	****
SWOSU	8	6	2	0	0	Score tied - 4 times
HU	4	0	1	0	2	Lead changed - 2 times



**Southwestern Okla. vs Harding**  
**1/30/2016; 1 p.m. at Searcy, Ark. (Rhodes-Reaves Field House)**  
**Scoring/Runs Reference**

Period 1			Period 2		
Southwestern Okla.	Score	Harding	Southwestern Okla.	Score	Harding
09:45 - FRANZ,3PTR	X		09:54,-	2 <sup>P</sup> 31-21 -10	
	TO	LAYROCK TURN -	,TUCKER,LAYUP		X WIEDOWER,3PTR -
		,09:36			09:38
09:27,-,VOGT,LAYUP	2 <sup>P</sup> 2-0 -2		09:19 - VOGT,LAYUP	X	
	X	HANEY,LAYUP - 09:08			
	2-2 0	LAYROCK,LAYUP,-		X	LAYROCK,3PTR -
	2 <sup>P</sup>	,09:06	08:41 - PRIDDY,3PTR	X	08:57
08:55,-,TUCKER,3PTR	3 5-2 -3			31-22 -9	1 MCNAMARA,FT,-
	5-4 -1	LAYROCK,JUMPER,-		X	,08:19
	2	,08:41			MCNAMARA,FT -
08:28 -	X		08:01 -	X	08:19
TUCKER,LAYUP			TUCKER,3PTR		
08:26,-	2 <sup>P</sup> 7-4 -3		07:41 - PRIDDY,3PTR	X	
,COFFEE,LAYUP					
	X	MILLER,3PTR - 08:15			
08:09,-,TUCKER	TO			X	HANEY,FT - 07:30
TURN				31-23 -8	1 HANEY,FT,-,07:30
	X	WILLIAMS,3PTR - 08:08	07:20,-,VOGT,3PTR	3 34-23 -11	
07:59,-,JONES,3PTR	3 10-4 -6			X	MCNAMARA,LAYUP -
	X	LAYROCK,FT - 07:40			06:54
	10-5 -5	LAYROCK,FT,-,07:40	06:43,-,VOGT TURN	TO	
	1				X WILLIAMS,3PTR -
07:29,-,JONES,LAYUP	2 <sup>P</sup> 12-5 -7				06:37
	X	HANEY,LAYUP - 07:18		34-26 -8	3 HANEY,3PTR,-,06:29
07:04,-,VOGT TURN	TO		06:11,-	3 37-26 -11	
	X	LAYROCK,3PTR -	,TUCKER,3PTR		3 HANEY,3PTR,-,05:58
		06:41	05:40 -	X	
06:23 - TUCKER,3PTR	X		PRIDDY,LAYUP		
06:21,-	2 <sup>P</sup> 14-5 -9				TO MCNAMARA TURN -
,COFFEE,LAYUP					,05:26
	X	WILLIAMS,LAYUP -	05:08 - DUNN,FT	X	
		06:09	05:08,-,DUNN,FT	1 38-29 -9	
06:02,-,VOGT,FT	1 15-5 -10			X	WILLIAMS,3PTR -
06:02,-,VOGT,FT	1 16-5 -11				04:56
	TO	WILLIAMS TURN -	04:38,-,DUNN,LAYUP	2 <sup>P</sup> 40-29 -11	
		,05:49		X	HANEY,3PTR - 04:29
05:30,-	2 <sup>P</sup> 18-5 -13		04:21 -	X	
,TUCKER,LAYUP			TUCKER,3PTR		
	X	WILLIAMS,3PTR - 05:17			X LAYROCK,LAYUP -
04:52,-	2 20-5 -15				04:01
,TUCKER,JUMPER				40-31 -9	2 <sup>P</sup> MCNAMARA,LAYUP,-
	X	HANEY,LAYUP - 04:31		X	,03:59
	3 20-8 -12	MILLER,3PTR,-,04:30			X MCNAMARA,FT -
04:21,-,TUCKER,3PTR	3 23-8 -15				03:59
	X	HANEY,3PTR - 04:12	03:44 -	X	
	23-9 -14	LAYROCK,FT,-,04:07	TUCKER,3PTR		
	23-10 -13	LAYROCK,FT,-,04:07			X LAYROCK,LAYUP -
03:41 - TUCKER,FT	X				03:26
03:41,-,TUCKER,FT	1 24-10 -14		03:14 - VOGT,LAYUP	X	

		X	MILLER,3PTR - 03:23
03:14,-,WILLIAMS TURN	TO		
		X	WILLIAMS,3PTR - 03:06
02:56,- ,PENNER,LAYUP		2 <sup>PF</sup> 26-10 -16	
	TO		HANEY TURN -,02:42
02:31 - PRIDY,FT		X	
02:31,-,PRIDY,FT		1 27-10 -17	
		X	WIEDOWER,3PTR - 02:21
02:12 - TUCKER,3PTR		X	
		27-13 -14	3 WILLIAMS,3PTR,- ,02:02
01:37 - TUCKER,3PTR		X	
		27-14 -13	1 MILLER,FT,-,01:36
		27-15 -12	1 MILLER,FT,-,01:36
01:29 - WILLIAMS,LAYUP		X	
		27-17 -10	2 <sup>P</sup> LAYROCK,LAYUP,- ,01:18
		27-18 -9	1 LAYROCK,FT,-,01:18
01:12,- ,TUCKER,LAYUP		2 <sup>P</sup> 29-18 -11	
		29-21 -8	3 LAYROCK,3PTR,- ,01:02
00:37 - CHAPMAN,3PTR		X	
		X	HEIDEBRECHT,3PTR - 00:14
00:05 - TUCKER,3PTR		X	

03:10,-,TUCKER TURN	TO		
		40-32 -8	1 WIEDOWER,FT,- ,03:05
		40-33 -7	1 WIEDOWER,FT,- ,03:05
02:51 - TUCKER,JUMPER		X	
	TO		MCNAMARA TURN - ,02:39
02:13 - FRANZ,3PTR		X	
		X	MILLER,LAYUP - 01:54
01:44 - VOGT,3PTR		X	
		X	WILLIAMS,LAYUP - 01:34
01:20,-,DUNN TURN	TO		
		X	MCNAMARA,FT - 01:07
		X	MCNAMARA,FT - 01:07
00:57 - SCHUMPERT,LAYUP		X	
		40-36 -4	3 WIEDOWER,3PTR,- ,00:48
00:33 - PERCIVAL,FT		X	
00:33 - PERCIVAL,FT		X	
		40-39 -1	3 MILLER,3PTR,-,00:14

Southwestern Okla.		Period 3		Harding	
	Score				
	40-42 2	3	HANEY,3PTR,-,09:42		
09:29 - TUCKER,JUMPER	X				
		X	MILLER,LAYUP - 09:17		
	40-45 5	3	LAYROCK,3PTR,-,09:14		
08:56,- ,FRANZ,3PTR	3 43-45 2				
		X	MILLER,3PTR - 08:41		
08:32 - PRIDY,LAYUP	X				
		X	WIEDOWER,LAYUP - 08:06		
07:49 - TUCKER,JUMPER	X				
	TO		MILLER TURN -,07:43		
07:39,-,VOGT TURN	TO				
	43-47 4	2 <sup>PF</sup>	MILLER,LAYUP,-,07:36		
07:29,-,VOGT,FT	1 44-47 3				
07:29,-,VOGT,FT	1 45-47 2				

Southwestern Okla.		Period 4		Harding	
	Score				
09:46 - VOGT,3PTR	X				
		TO	MCNAMARA TURN - ,09:33		
09:27,-,VOGT,FT	1 57-60 3				
09:27 - VOGT,FT	X				
		X	LAYROCK,JUMPER - 09:15		
09:07 - TUCKER,3PTR	X				
		57-61 4	1 LAYROCK,FT,-,08:52		
		57-62 5	1 LAYROCK,FT,-,08:52		
08:52 - VOGT,3PTR	X				
08:49,- ,COFFEE,LAYUP	2 <sup>P</sup> 59-62 3				
		X	HANEY,LAYUP - 08:23		
08:05,- ,COFFEE,LAYUP	2 <sup>P</sup> 61-62 1				
		X	LAYROCK,LAYUP - 07:51		

07:04 - TUCKER,3PTR X  
 07:00 - COFFEE,LAYUP X  
 06:37 - PRIDDY,3PTR X  
 05:56 - FRANZ,3PTR X  
 05:31,-,VOGT,LAYUP 2P 47-52 5  
 05:11,-,PRIDDY TURN TO  
 04:49,-,TUCKER,LAYUP 2P 49-52 3  
 04:15 - VOGT,3PTR X  
 03:46,-,VOGT,3PTR 3 52-52 0  
 03:10,-,CHAPMAN,LAYUP 2P 54-54 0  
 02:35 - CHAPMAN,3PTR X  
 02:14,-,PENNER TURN TO  
 01:53 - TUCKER,3PTR X  
 01:47,-,PENNER TURN TO  
 01:13 - PRIDDY,3PTR X

45-50 5 3 WILLIAMS,3PTR,-,07:17  
 45-52 7 2P MCNAMARA,LAYUP,-,06:51  
 47-52 5  
 49-52 3  
 52-52 0  
 52-54 2 2P WIEDOWER,JUMPER,-,03:25  
 54-54 0  
 54-55 1 1 HANEY,FT,-,02:22  
 54-56 2 1 HANEY,FT,-,02:22  
 54-57 3 1 MILLER,FT,-,02:04  
 54-58 4 1 MILLER,FT,-,02:04  
 54-60 6 2 HEIDEBRECHT,JUMPER,-,01:21  
 HEIDEBRECHT,FT - 01:21

07:24 - PRIDDY,3PTR X  
 06:47 - TUCKER,3PTR X  
 06:18,-,FRANZ,3PTR 3 64-64 0  
 05:44,-,FRANZ,3PTR 3 67-67 0  
 05:16,-,VOGT,LAYUP 2P 69-70 1  
 04:43,-,VOGT TURN TO  
 03:21,-,FRANZ,3PTR 3 72-73 1  
 02:42 - VOGT,LAYUP X  
 01:51 - TUCKER,3PTR X  
 01:48 - VOGT,LAYUP X  
 01:16,-,PRIDDY TURN TO  
 00:48,-,FRANZ,3PTR 3 75-76 1  
 00:23,-,TUCKER,JUMPER 2 77-76 -1  
 07:04 - TUCKER,3PTR X  
 07:00 - COFFEE,LAYUP X  
 06:37 - PRIDDY,3PTR X  
 05:56 - FRANZ,3PTR X  
 05:31,-,VOGT,LAYUP 2P 47-52 5  
 05:11,-,PRIDDY TURN TO  
 04:49,-,TUCKER,LAYUP 2P 49-52 3  
 04:15 - VOGT,3PTR X  
 03:46,-,VOGT,3PTR 3 52-52 0  
 03:10,-,CHAPMAN,LAYUP 2P 54-54 0  
 02:35 - CHAPMAN,3PTR X  
 02:14,-,PENNER TURN TO  
 01:53 - TUCKER,3PTR X  
 01:47,-,PENNER TURN TO  
 01:13 - PRIDDY,3PTR X

61-64 3 2P MCNAMARA,LAYUP,-,06:33  
 64-64 0 3 WILLIAMS,3PTR,-,06:05  
 64-67 3 3  
 67-67 0 3  
 67-70 3 3 WILLIAMS,3PTR,-,05:30  
 69-70 1 2P  
 69-71 2 1 WILLIAMS,FT,-,05:03  
 69-72 3 1 WILLIAMS,FT,-,05:03  
 69-73 4 1 WILLIAMS,FT,-,05:03  
 72-73 1 3  
 72-75 3 2P LAYROCK,LAYUP,-,02:52  
 72-76 4 1 MILLER,FT,-,01:57  
 75-76 1 3  
 77-76 -1 2  
 77-77 0 1 HANEY,FT,-,00:06  
 HANEY,FT,-,00:06

00:59 -  
CHAPMAN,LAYUP

X

TO MCNAMARA TURN -,01:05

00:01,-  
,COFFEE,LAYUP

2<sup>P</sup> 79-77  
-2

X HEIDEBRECHT,LAYUP -  
00:52

00:33 -  
CHAPMAN,FT

X

00:33 -  
CHAPMAN,FT

X

00:29,-  
,TUCKER,FT

1

55-60  
5

00:29,-  
,TUCKER,FT

1

56-60  
4

X WILLIAMS,3PTR - 00:00

Southwestern Okla. vs Harding

OFFICIAL SHOT CHART

1/30/2016 at Searcy, Ark. (Rhodes-Reaves Field House)

PERIOD 1

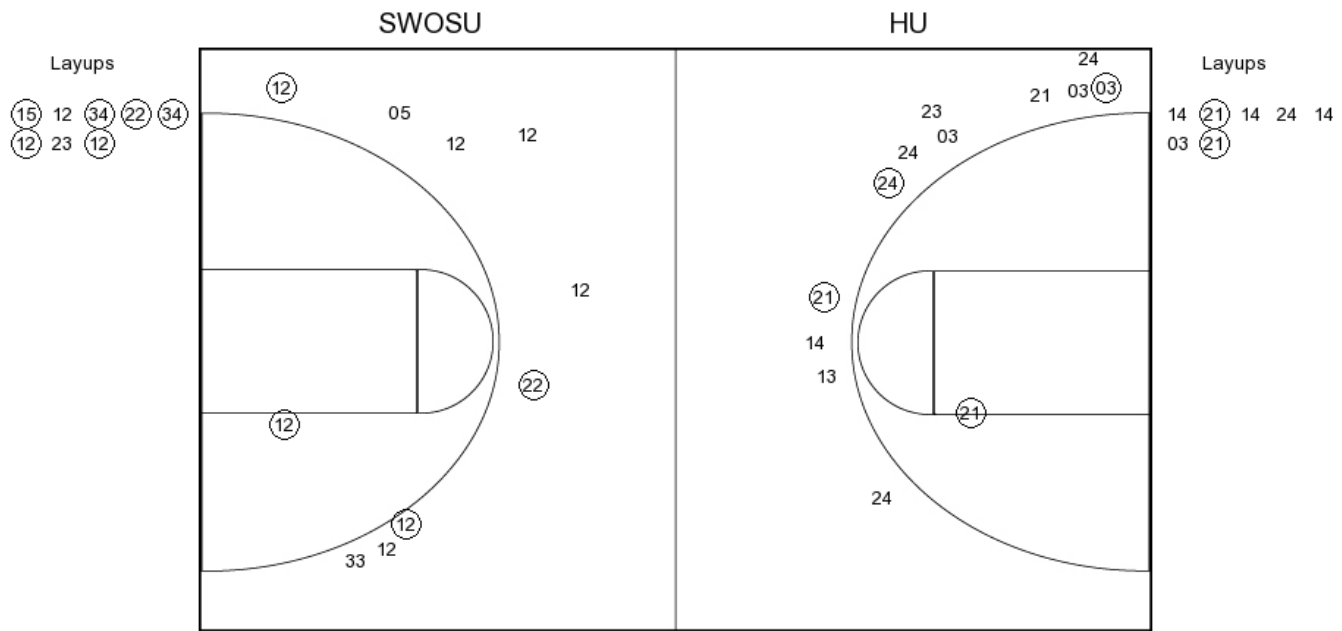

**SWOSU PERIOD 1**

FG Made	15
FG Attempted	35
3PFG Made	5
3PFG Attempted	18

**HU PERIOD 1**

FG Made	11
FG Attempted	34
3PFG Made	7
3PFG Attempted	21

Southwestern Okla. vs Harding

OFFICIAL SHOT CHART

1/30/2016 at Searcy, Ark. (Rhodes-Reaves Field House)

PERIOD 2

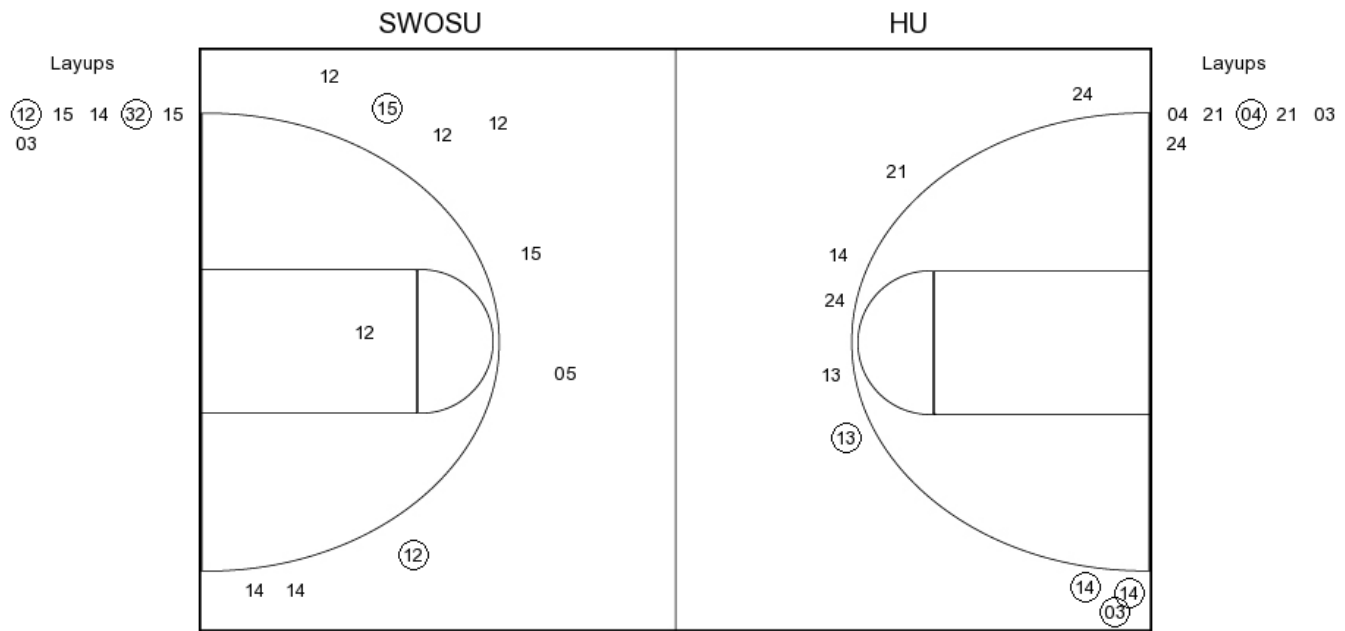

**SWOSU PERIOD 2**

- FG Made
- FG Attempted
- 3PFG Made
- 3PFG Attempted

**HU PERIOD 2**

- FG Made
- FG Attempted
- 3PFG Made
- 3PFG Attempted

Southwestern Okla. vs Harding

OFFICIAL SHOT CHART

1/30/2016 at Searcy, Ark. (Rhodes-Reaves Field House)

PERIOD 3

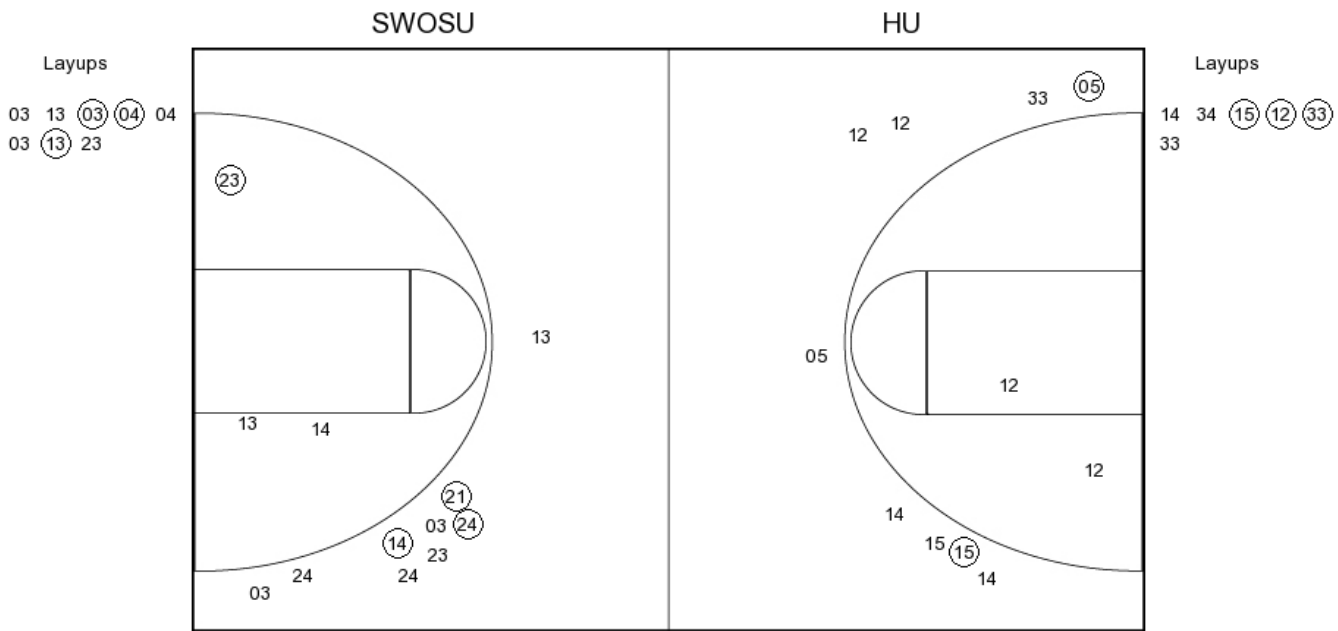

**SWOSU PERIOD 3**

FG Made	14
FG Attempted	34
3PFG Made	6
3PFG Attempted	19

**HU PERIOD 3**

FG Made	11
FG Attempted	38
3PFG Made	5
3PFG Attempted	16

Southwestern Okla. vs Harding

OFFICIAL SHOT CHART

1/30/2016 at Searcy, Ark. (Rhodes-Reaves Field House)

PERIOD 4

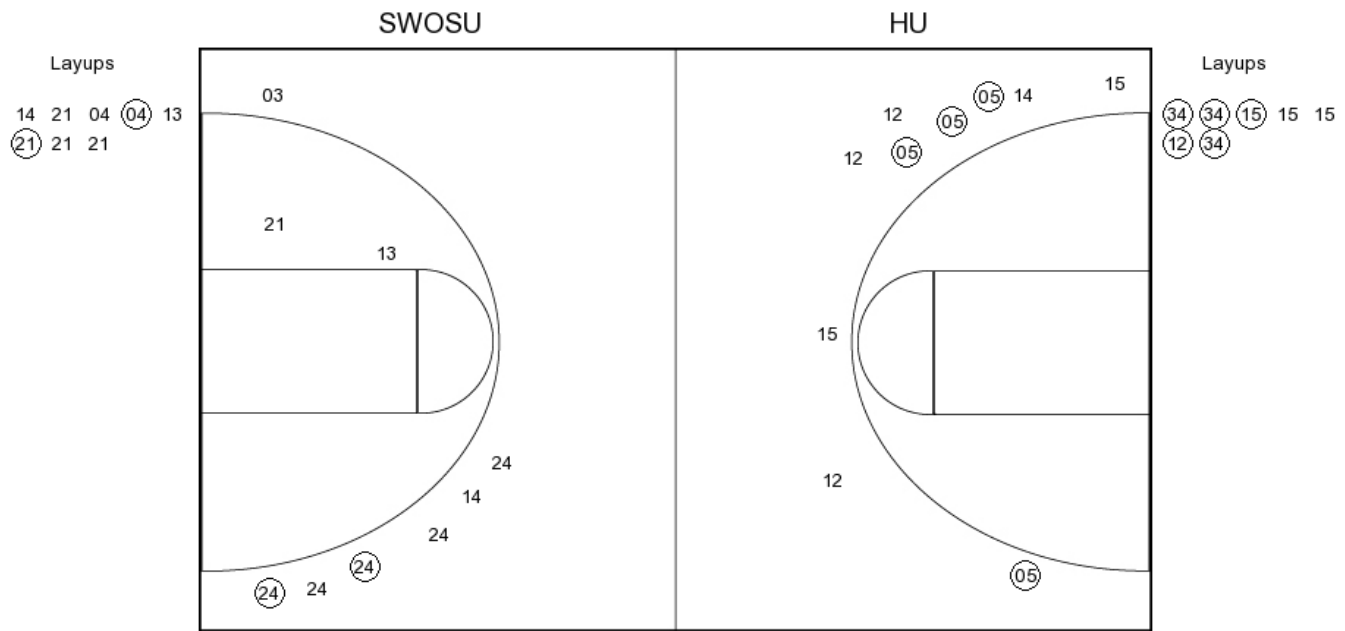

**SWOSU PERIOD 4**

FG Made

FG Attempted

3PFG Made

3PFG Attempted

**HU PERIOD 4**

FG Made

FG Attempted

3PFG Made

3PFG Attempted



**Southwestern Okla. vs Harding**

**OFFICIAL SHOT CHART**

1/30/2016 at Searcy, Ark. (Rhodes-Reaves Field House)

**Southwestern Okla.**

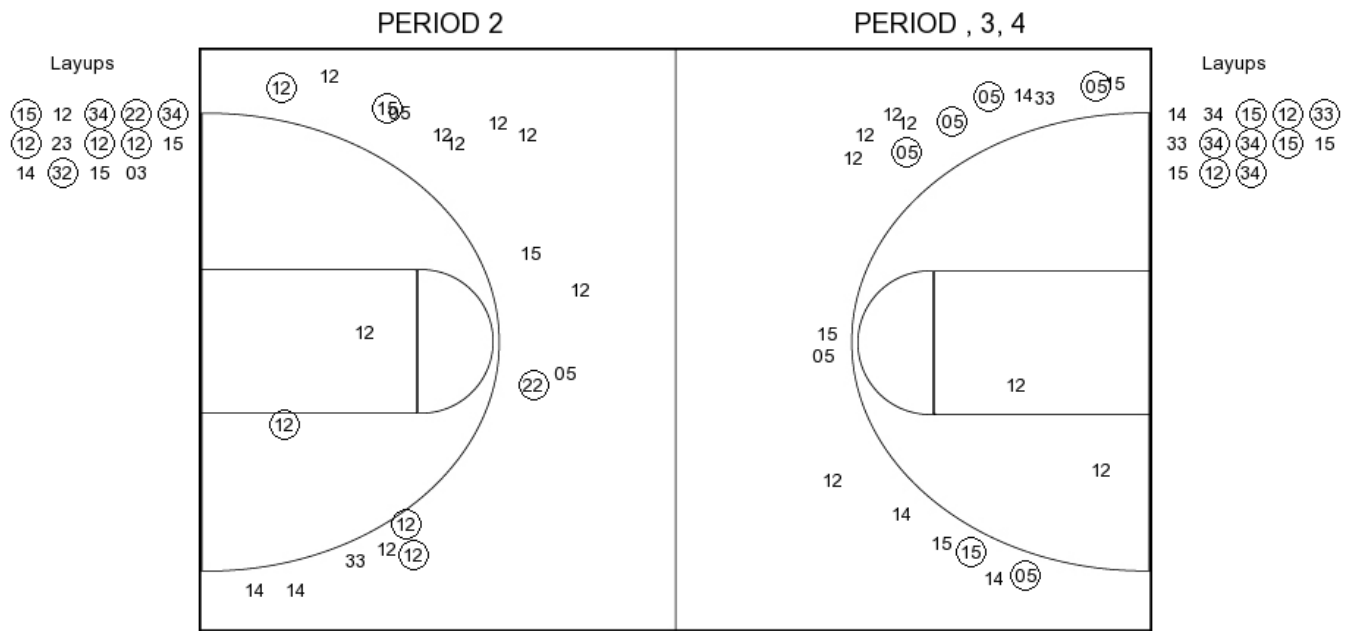

**SWOSU PERIOD 1**

FG Made	15
FG Attempted	35
3PFG Made	5
3PFG Attempted	18

**SWOSU PERIOD 2**

FG Made	
FG Attempted	
3PFG Made	
3PFG Attempted	

**Southwestern Okla. vs Harding**

**OFFICIAL SHOT CHART**

1/30/2016 at Searcy, Ark. (Rhodes-Reaves Field House)

**Harding**

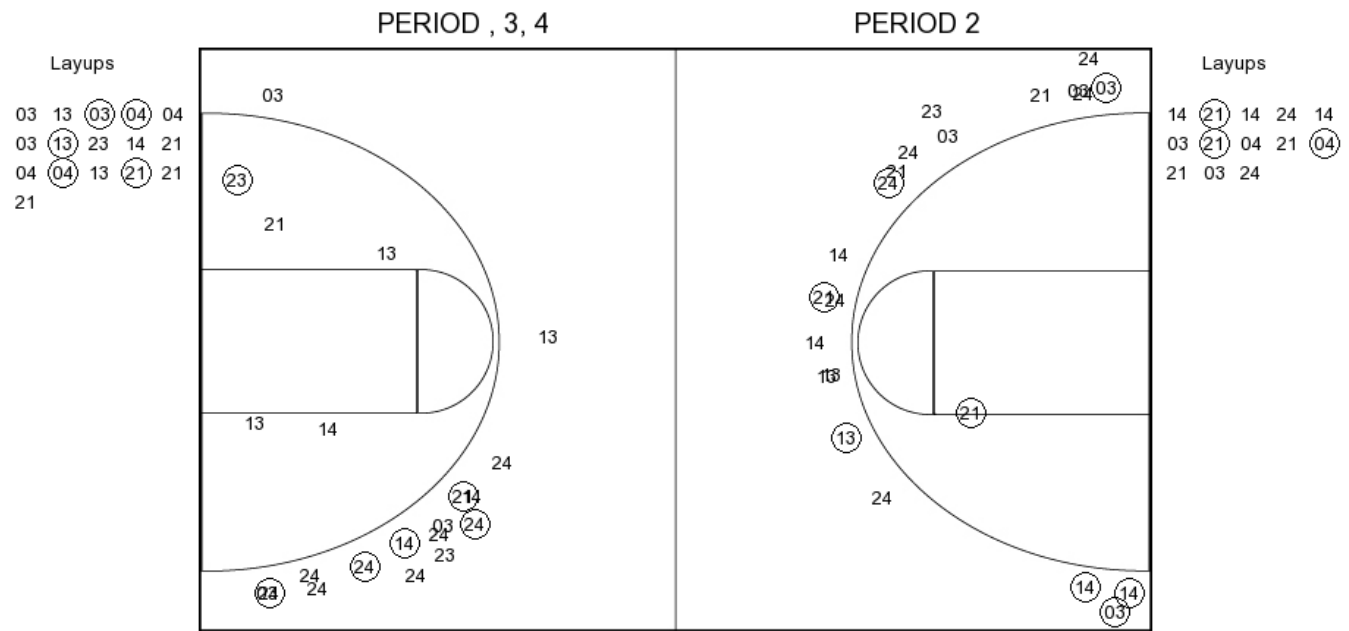

**HU PERIOD 1**

FG Made	11
FG Attempted	34
3PFG Made	7
3PFG Attempted	21

**HU PERIOD 2**

FG Made	
FG Attempted	
3PFG Made	
3PFG Attempted	