

NORTHWESTERN OKLAHOMA STATE AT HARDING



1/28/2016

Searcy, Ark. (Rhodes-Reaves Field House)

FINAL STATS

Harding

(10-5, 8-3 GAC)

80

Northwestern Okla.

(1-15, 0-11 GAC)

77

Start Time: 5:30 p.m.

Officials: Wayne Jackson, Felicia Davis and Ken Davis

Attendance: 0

Official Basketball Box Score -- Game Totals -- Final Statistics
Northwestern Okla. vs Harding
1/28/2016 5:30 p.m. at Searcy, Ark. (Rhodes-Reaves Field House)

Northwestern Okla. 77 - 1-15, 0-11 GAC

##	Player	S	Total			Rebounds			PF	TP	A	TO	Blk	Stl	Min
			FG-FGA	3PT FG-FGA	FT-FTA	Off Reb	Def Reb	Tot Reb							
01	PRIDE,ASHLEY	g	2-6	1-3	2-6	0	4	4	5	7	4	2	0	1	32
11	ROBINSON,JAYLAN	g	5-12	2-5	2-2	2	3	5	1	14	2	3	0	1	25
20	BALES,JACEY	g	0-1	0-1	0-0	0	0	0	0	0	0	0	0	5	
32	BOZEMAN,KAMERA	f	11-16	0-0	6-9	7	2	9	4	28	0	2	8	34	
35	YU,NIKI	f	1-1	0-0	0-0	0	0	0	1	2	2	1	0	7	
02	CONTRERAS,RENEE		0-1	0-1	1-2	1	1	2	0	1	1	0	0	8	
10	OTEY,JAKERIA		0-5	0-2	2-2	0	5	5	0	2	3	2	0	18	
14	HANSEN,KACI		0-0	0-0	0-0	0	2	2	2	0	0	1	0	13	
22	ISAAC,JONAE		0-0	0-0	0-0	0	0	0	0	0	0	0	0	3	
24	BEECHUM,DEJA		0-0	0-0	0-0	0	0	0	1	0	0	2	0	5	
25	YU,MICAELA		6-10	0-1	0-0	1	3	4	4	12	1	0	0	22	
42	JOHNSON,RELINA		4-9	1-4	2-2	0	5	5	1	11	3	3	1	27	
TEAM						2	2	4	0		1				
TOTALS			29-61	4-17	15-23	13	27	40	19	77	16	17	9	4	199

Deadball Rebounds: 4,2

FG %	1st Half: 10-30	33.3%	2nd Half: 19-31	61.3%	Game: 29-61	47.5%							
	1st Qtr 7-17	41.2%	2nd Qtr 3-13	23.1%	3rd Qtr 11-17	64.7%	4th Qtr 8-14	57.1%					
3FG %	1st Half: 0-8	00.0%	2nd Half: 4-9	44.4%	Game: 4-17	23.5%							
	1st Qtr 0-2	00.0%	2nd Qtr 0-6	00.0%	3rd Qtr 3-5	60.0%	4th Qtr 1-4	25.0%					
FT %	1st Half: 3-4	75.0%	2nd Half: 12-19	63.2%	Game: 15-23	65.2%							
	1st Qtr 0-0	0%	2nd Qtr 3-4	75.0%	3rd Qtr 8-12	66.7%	4th Qtr 4-7	57.1%					

Harding 80 - 10-5, 8-3 GAC

##	Player	S	Total			Rebounds			PF	TP	A	TO	Blk	Stl	Min
			FG-FGA	3PT FG-FGA	FT-FTA	Off Reb	Def Reb	Tot Reb							
03	MILLER,FALAN	g	5-10	1-5	1-2	4	6	10	2	12	2	0	2	0	37
13	WIEDOWER,KAYLEE	g	3-7	2-5	0-0	1	1	2	2	8	1	0	0	1	27
14	HANEY,A'NDREA	g	3-6	0-0	7-9	3	2	5	3	13	2	1	0	1	23
21	LAYROCK,SYDNEY	f	8-25	1-6	10-12	2	3	5	2	27	2	3	1	2	35
24	WILLIAMS,LUNDON	g	3-9	1-3	4-4	1	3	4	3	11	5	2	0	3	33
04	MCNAMARA,MACKENZIE		1-4	0-0	2-2	0	3	3	2	4	0	3	1	0	16
23	HEIDEBRECHT,CHELSE/		2-6	1-4	0-0	0	2	2	5	5	1	0	0	1	20
31	CHRANE,SYDNEY		0-0	0-0	0-0	0	1	1	0	0	1	1	0	0	8
TEAM						2	2	4	0		0				
TOTALS			25-67	6-23	24-29	13	23	36	19	80	14	10	4	8	199

Deadball Rebounds: 5,0

FG %	1st Half: 13-35	37.1%	2nd Half: 12-32	37.5%	Game: 25-67	37.3%							
	1st Qtr 7-19	36.8%	2nd Qtr 6-16	37.5%	3rd Qtr 7-20	35.0%	4th Qtr 5-12	41.7%					
3FG %	1st Half: 3-10	30.0%	2nd Half: 3-13	23.1%	Game: 6-23	26.1%							
	1st Qtr 2-7	28.6%	2nd Qtr 1-3	33.3%	3rd Qtr 2-9	22.2%	4th Qtr 1-4	25.0%					
FT %	1st Half: 11-15	73.3%	2nd Half: 13-14	92.9%	Game: 24-29	82.8%							
	1st Qtr 2-2	100.0%	2nd Qtr 9-13	69.2%	3rd Qtr 2-3	66.7%	4th Qtr 11-11	100.0%					

Officials: Wayne Jackson, Felicia Davis and Ken Davis
 Technical Fouls: Northwestern Okla.- None. Harding- HANEY,A'NDREA;
 Attendance: 0

Score by periods	1st	2nd	3rd	4th	Total
Northwestern Okla.	14	9	33	21	77
Harding	18	22	18	22	80

Points	In Paint	Off T/O	2nd 2nd Chance	Fast Break	Bench
NWOSUW	42	13	17	4	26
HU	36	24	17	2	9

Last FG - NWOSUW 4th-03:32, HU 4th-00:59.
 Largest lead - Northwestern Okla. by 6 4th-03:32; Harding by 23 3rd-08:03
 NWOSUW led for 9:32. HU led for 27:28. Game was tied for 3:00.

Score tied - 6 times
 Lead changed - 10 times

Official Basketball Box Score -- Game Totals -- First Half Statistics
Northwestern Okla. vs Harding
1/28/2016 5:30 p.m. at Searcy, Ark. (Rhodes-Reaves Field House)

Northwestern Okla., 23, 1-15, 0-11 GAC

##	Player	S	Total			Rebounds			PF	TP	A	T/O	Blk	Stl	Min
			FG-FGA	3PT FG-FGA	FT-FTA	Off Reb	Def Reb	Tot Reb							
01	PRIDE,ASHLEY	g	0-3	0-2	1-2	0	2	2	2	1	4	1	0	0	16
11	ROBINSON,JAYLAN	g	1-4	0-1	0-0	1	1	2	0	2	1	1	0	0	9
20	BALES,JACEY	g	0-1	0-1	0-0	0	0	0	0	0	0	0	0	0	5
32	BOZEMAN,KAMERA	f	4-8	0-0	2-2	2	2	4	2	10	0	1	4	0	14
35	YU,NIKI	f	0-0	0-0	0-0	0	0	0	1	0	1	1	0	0	4
02	CONTRERAS,RENEE		0-1	0-1	0-0	1	0	1	0	0	0	0	0	0	4
10	OTEY,JAKERIA		0-4	0-1	0-0	0	1	1	0	0	0	1	0	0	9
14	HANSEN,KACI		0-0	0-0	0-0	0	2	2	1	0	0	1	0	0	12
22	ISAAC,JONAE		0-0	0-0	0-0	0	0	0	0	0	0	0	0	0	3
24	BEECHUM,DEJA		0-0	0-0	0-0	0	0	0	1	0	0	1	0	0	3
25	YU,MICAELA		4-5	0-0	0-0	0	2	2	3	8	0	0	0	0	10
42	JOHNSON,RELINA		1-4	0-2	0-0	0	2	2	0	2	1	1	1	0	11
TEAM						1	1	2	0		1				
Totals			10-30	0-8	3-4	5	13	18	10	23	7	9	5	0	100
FG %	1st Qtr	7-17	41.2%	2nd Qtr	3-13	23.1%	Half:	10-30	33.3%						
3FG %	1st Qtr	0-2	00.0%	2nd Qtr	0-6	00.0%	Half:	0-8	00.0%						
FT %	1st Qtr	0-0	0%	2nd Qtr	3-4	75.0%	Half:	3-4	75.0%						

Harding, 40, 10-5, 8-3 GAC

##	Player	S	Total			Rebounds			PF	TP	A	T/O	Blk	Stl	Min
			FG-FGA	3PT FG-FGA	FT-FTA	Off Reb	Def Reb	Tot Reb							
03	MILLER,FALAN	g	3-6	0-2	0-0	4	4	8	1	6	0	0	2	0	18
13	WIEDOWER,KAYLEE	g	2-4	1-2	0-0	1	0	1	0	5	0	0	0	1	11
14	HANEY,A'NDREA	g	1-3	0-0	7-9	1	2	3	1	9	1	0	0	1	16
21	LAYROCK,SYDNEY	f	3-10	0-2	2-4	0	2	2	1	8	1	1	0	1	15
24	WILLIAMS,LUNDON	g	2-5	1-2	0-0	1	2	3	2	5	2	1	0	3	13
04	MCNAMARA,MACKENZIE		1-4	0-0	2-2	0	2	2	1	4	0	2	1	0	11
23	HEIDEBRECHT,CHELSEA		1-3	1-2	0-0	0	0	0	0	3	1	0	0	0	11
31	CHRANE,SYDNEY		0-0	0-0	0-0	0	1	1	0	0	0	0	0	0	5
TEAM						1	2	3	0		0				
Totals			13-35	3-10	11-15	8	15	23	6	40	5	4	3	6	100
FG %	1st Qtr	7-19	36.8%	2nd Qtr	6-16	37.5%	Half:	13-35	37.1%						
3FG %	1st Qtr	2-7	28.6%	2nd Qtr	1-3	33.3%	Half:	3-10	30.0%						
FT %	1st Qtr	2-2	100.0%	2nd Qtr	9-13	69.2%	Half:	11-15	73.3%						

Officials: Wayne Jackson, Felicia Davis and Ken Davis
 Technical Fouls: Northwestern Okla. - None. Harding- None.

Score by periods	1st	2nd	3rd	4th	Total
Northwestern Okla.	14	9	33	21	77
Harding	18	22	18	22	80

Points	In Paint	Off T/O	2nd Chance	Fast Break	Bench
NWOSUW	18	2	4	4	10
	20	13	9	0	7

Last FG - NWOSUW 2nd-00:15, HU 2nd-02:19.
 NWOSUW led for 2:45. HU led for 14:23. Game was tied for 2:52.

Score tied - 4 times
 Lead changed - 4 times

Northwestern Okla. vs Harding
1/28/2016; 5:30 p.m. at Searcy, Ark. (Rhodes-Reaves Field House)
Period 1 Play-By-Play

VISITORS: Northwestern Okla.	Time	Score	Margin	HOME: Harding
	09:50			MISSED 3PTR by MILLER,FALAN
	09:50			REBOUND (OFF) by WIEDOWER,KAYLEE
	09:46			MISSED LAYUP by WIEDOWER,KAYLEE
BLOCK by BOZEMAN,KAMERA	09:46			
REBOUND (DEF) by PRIDE,ASHLEY	09:45			
MISSED 3PTR by PRIDE,ASHLEY	09:33			
	09:33			REBOUND (DEF) by HANEY,A'NDREA
	09:23			MISSED LAYUP by LAYROCK,SYDNEY
BLOCK by BOZEMAN,KAMERA	09:23			
REBOUND (DEF) by BOZEMAN,KAMERA	09:23			
MISSED LAYUP by BOZEMAN,KAMERA	08:55			
	08:55			REBOUND (DEF) by HANEY,A'NDREA
	08:49			MISSED LAYUP by WILLIAMS,LUNDON
	08:49			REBOUND (OFF) by WILLIAMS,LUNDON
	08:44	2-0	H 2	GOOD! LAYUP by MILLER,FALAN [PNT]
	08:44			ASSIST by WILLIAMS,LUNDON
GOOD! LAYUP by BOZEMAN,KAMERA [PNT]	08:20	2-2	T	
ASSIST by YU,NIKI	08:20			
	08:11			MISSED 3PTR by LAYROCK,SYDNEY
REBOUND (DEF) by PRIDE,ASHLEY	08:11			
GOOD! LAYUP by BOZEMAN,KAMERA [PNT]	07:59	2-4	V 2	
ASSIST by PRIDE,ASHLEY	07:59			
	07:51	4-4	T	GOOD! LAYUP by LAYROCK,SYDNEY [PNT]
	07:51			ASSIST by HANEY,A'NDREA
	07:30			FOUL by HANEY,A'NDREA
GOOD! LAYUP by BOZEMAN,KAMERA [PNT]	07:18	4-6	V 2	
ASSIST by PRIDE,ASHLEY	07:18			
FOUL by BOZEMAN,KAMERA	07:07			
SUB IN: HANSEN,KACI	07:07			
SUB IN: OTEY,JAKERIA	07:07			
SUB OUT: BALES,JACEY	07:07			
SUB OUT: YU,NIKI	07:07			
	07:07			SUB IN: MCNAMARA,MACKENZIE
	07:07			SUB OUT: WIEDOWER,KAYLEE
	06:57			MISSED JUMPER by MCNAMARA,MACKENZIE
REBOUND (DEF) by OTEY,JAKERIA	06:57			
MISSED JUMPER by PRIDE,ASHLEY	06:47			
	06:47			REBOUND (DEF) by WILLIAMS,LUNDON
	06:39	6-6	T	GOOD! LAYUP by MILLER,FALAN [PNT]
	06:39			ASSIST by WILLIAMS,LUNDON
MISSED JUMPER by ROBINSON,JAYLAN	06:14			
REBOUND (OFF) by TEAM	06:14			
SUB IN: YU,MICAELA	06:11			
SUB IN: JOHNSON,RELINA	06:11			
SUB OUT: ROBINSON,JAYLAN	06:11			
SUB OUT: BOZEMAN,KAMERA	06:11			
	06:11			SUB IN: CHRANE,SYDNEY
	06:11			SUB IN: HEIDEBRECHT,CHELSEA
	06:11			SUB OUT: HANEY,A'NDREA
	06:11			SUB OUT: LAYROCK,SYDNEY
GOOD! JUMPER by YU,MICAELA	06:09	6-8	V 2	
ASSIST by JOHNSON,RELINA	06:09			
	05:58			MISSED 3PTR by HEIDEBRECHT,CHELSEA

VISITORS: Northwestern Okla.	Time	Score	Margin	HOME: Harding
REBOUND (DEF) by HANSEN,KACI	05:58			
TURNOVER by PRIDE,ASHLEY	05:34			
	05:34			STEAL by WILLIAMS,LUNDON
FOUL by HANSEN,KACI	05:21			
	05:12	9-8	H 1	GOOD! 3PTR by WILLIAMS,LUNDON
	05:12			ASSIST by HEIDEBRECHT,CHELSEA
TURNOVER by OTEY,JAKERIA	04:58			
	04:53			STEAL by WILLIAMS,LUNDON
	04:51			MISSED LAYUP by WILLIAMS,LUNDON
	04:51			REBOUND (OFF) by MILLER,FALAN
	04:49			MISSED LAYUP by MILLER,FALAN
REBOUND (DEF) by YU,MICAELA	04:49			
MISSED JUMPER by OTEY,JAKERIA	04:43			
	04:43			REBOUND (DEF) by CHRANE,SYDNEY
	04:12	11-8	H 3	GOOD! LAYUP by WILLIAMS,LUNDON [PNT]
GOOD! JUMPER by YU,MICAELA [PNT]	03:52	11-10	H 1	
ASSIST by PRIDE,ASHLEY	03:52			
	03:52			TIMEOUT MEDIA
	03:52			TIMEOUT 30SEC
SUB IN: CONTRERAS,RENEE	03:52			
SUB IN: BOZEMAN,KAMERA	03:52			
SUB OUT: PRIDE,ASHLEY	03:52			
SUB OUT: YU,MICAELA	03:52			
	03:52			SUB IN: HANEY,A'NDREA
	03:52			SUB IN: LAYROCK,SYDNEY
	03:52			SUB OUT: CHRANE,SYDNEY
	03:52			SUB OUT: WILLIAMS,LUNDON
	03:46			TURNOVER by MCNAMARA,MACKENZIE
MISSED LAYUP by OTEY,JAKERIA	03:23			
REBOUND (OFF) by BOZEMAN,KAMERA	03:23			
GOOD! LAYUP by BOZEMAN,KAMERA [PNT]	03:22	11-12	V 1	
	03:11			FOUL by MCNAMARA,MACKENZIE
	03:11			TURNOVER by MCNAMARA,MACKENZIE
MISSED LAYUP by BOZEMAN,KAMERA	02:55			
	02:55			REBOUND (DEF) by MCNAMARA,MACKENZIE
	02:45			MISSED LAYUP by LAYROCK,SYDNEY
BLOCK by JOHNSON,RELINA	02:45			
REBOUND (DEF) by JOHNSON,RELINA	02:44			
	02:44			SUB IN: WIEDOWER,KAYLEE
	02:44			SUB OUT: MCNAMARA,MACKENZIE
MISSED LAYUP by OTEY,JAKERIA	02:32			
	02:32			BLOCK by MILLER,FALAN
	02:30			REBOUND (DEF) by LAYROCK,SYDNEY
	02:21	14-12	H 2	GOOD! 3PTR by WIEDOWER,KAYLEE
	02:21			ASSIST by LAYROCK,SYDNEY
MISSED 3PTR by JOHNSON,RELINA	01:58			
	01:58			REBOUND (DEF) by TEAM
SUB IN: PRIDE,ASHLEY	01:54			
SUB IN: ROBINSON,JAYLAN	01:54			
SUB OUT: CONTRERAS,RENEE	01:54			
SUB OUT: OTEY,JAKERIA	01:54			
	01:54			SUB IN: WILLIAMS,LUNDON
	01:54			SUB OUT: MILLER,FALAN
	01:42			MISSED 3PTR by WIEDOWER,KAYLEE
REBOUND (DEF) by JOHNSON,RELINA	01:42			
GOOD! LAYUP by JOHNSON,RELINA [FB/PNT]	01:34	14-14	T	
	01:22	16-14	H 2	GOOD! LAYUP by WIEDOWER,KAYLEE [PNT]
TURNOVER by ROBINSON,JAYLAN	00:59			

VISITORS: Northwestern Okla.	Time	Score	Margin	HOME: Harding
	00:58			STEAL by HANEY,A'NDREA
SUB IN: YU,MICAELA	00:54			
SUB IN: BEECHUM,DEJA	00:54			
SUB OUT: HANSEN,KACI	00:54			
SUB OUT: ROBINSON,JAYLAN	00:54			
	00:54			SUB IN: MCNAMARA,MACKENZIE
	00:54			SUB OUT: HEIDEBRECHT,CHELSEA
FOUL by BOZEMAN,KAMERA	00:36			
	00:36	17-14	H 3	GOOD! FT by MCNAMARA,MACKENZIE
	00:36	18-14	H 4	GOOD! FT by MCNAMARA,MACKENZIE
SUB IN: HANSEN,KACI	00:36			
SUB OUT: BOZEMAN,KAMERA	00:36			
MISSED LAYUP by JOHNSON,RELINA	00:22			
	00:22			REBOUND (DEF) by LAYROCK,SYDNEY
	00:01			MISSED 3PTR by WILLIAMS,LUNDON
	00:00			REBOUND (DEADB) by TEAM

Northwestern Okla. 14, Harding 18

Period 1-only	In Paint	Off T/O	2nd Chance	Fast Break	Bench	****
NWOSUW	12	2	4	2	6	Score tied - 4 times
HU	10	5	2	0	2	Lead changed - 4 times

Northwestern Okla. vs Harding
1/28/2016; 5:30 p.m. at Searcy, Ark. (Rhodes-Reaves Field House)
Period 2 Play-By-Play

VISITORS: Northwestern Okla.	Time	Score	Margin	HOME: Harding
SUB IN: JOHNSON,RELINA	10:00			
SUB IN: YU,MICAELA	10:00			
SUB IN: BEECHUM,DEJA	10:00			
SUB IN: HANSEN,KACI	10:00			
SUB OUT: ROBINSON,JAYLAN	10:00			
SUB OUT: BALES,JACEY	10:00			
SUB OUT: BOZEMAN,KAMERA	10:00			
SUB OUT: YU,NIKI	10:00			
	09:49	20-14	H 6	GOOD! LAYUP by LAYROCK,SYDNEY [PNT]
	09:29			FOUL by WILLIAMS,LUNDON
MISSED FT by PRIDE,ASHLEY	09:29			
REBOUND (DEADB) by TEAM	09:29			
GOOD! FT by PRIDE,ASHLEY	09:29	20-15	H 5	
SUB IN: YU,NIKI	09:29			
SUB OUT: HANSEN,KACI	09:29			
FOUL by YU,NIKI	09:18			
	09:18	21-15	H 6	GOOD! FT by HANEY,A'NDREA
	09:18	22-15	H 7	GOOD! FT by HANEY,A'NDREA
TURNOVER by BEECHUM,DEJA	09:02			
	08:50			MISSED LAYUP by LAYROCK,SYDNEY
	08:50			REBOUND (OFF) by MILLER,FALAN
	08:47			MISSED JUMPER by HANEY,A'NDREA
	08:47			REBOUND (OFF) by MILLER,FALAN
	08:45	24-15	H 9	GOOD! LAYUP by MILLER,FALAN [PNT]
TURNOVER by YU,NIKI	08:27			
	08:26			STEAL by WILLIAMS,LUNDON
FOUL by BEECHUM,DEJA	08:18			
	08:18	25-15	H 10	GOOD! FT by HANEY,A'NDREA
	08:18			MISSED FT by HANEY,A'NDREA
REBOUND (DEF) by YU,MICAELA	08:18			
SUB IN: ROBINSON,JAYLAN	08:18			
SUB IN: OTEY,JAKERIA	08:18			
SUB IN: BOZEMAN,KAMERA	08:18			
SUB OUT: JOHNSON,RELINA	08:18			
SUB OUT: BEECHUM,DEJA	08:18			
SUB OUT: YU,NIKI	08:18			
	08:18			SUB IN: MCNAMARA,MACKENZIE
	08:18			SUB OUT: WIEDOWER,KAYLEE
MISSED 3PTR by OTEY,JAKERIA	08:05			
	08:05			REBOUND (DEF) by TEAM
	07:54			TURNOVER by LAYROCK,SYDNEY
SUB IN: HANSEN,KACI	07:54			
SUB OUT: YU,MICAELA	07:54			
TURNOVER by HANSEN,KACI	07:39			
TIMEOUT 30SEC	07:36			
	07:26	27-15	H 12	GOOD! LAYUP by HANEY,A'NDREA [PNT]
FOUL by PRIDE,ASHLEY	07:26			
	07:26	28-15	H 13	GOOD! FT by HANEY,A'NDREA
MISSED 3PTR by PRIDE,ASHLEY	07:03			
REBOUND (OFF) by ROBINSON,JAYLAN	07:03			
TURNOVER by TEAM	06:53			
SUB IN: JOHNSON,RELINA	06:53			
SUB OUT: ROBINSON,JAYLAN	06:53			

VISITORS: Northwestern Okla.	Time	Score	Margin	HOME: Harding
	06:39			MISSED LAYUP by LAYROCK,SYDNEY
REBOUND (DEADB) by TEAM	06:39			
	06:39			FOUL by LAYROCK,SYDNEY
TURNOVER by JOHNSON,RELINA	06:19			
	06:18			STEAL by LAYROCK,SYDNEY
	06:12			TURNOVER by WILLIAMS,LUNDON
	06:12			SUB IN: CHRANE,SYDNEY
	06:12			SUB IN: HEIDEBRECHT,CHELSEA
	06:12			SUB OUT: HANEY,A'NDREA
	06:12			SUB OUT: LAYROCK,SYDNEY
MISSED JUMPER by BOZEMAN,KAMERA	05:57			
	05:57			REBOUND (DEF) by MILLER,FALAN
	05:41			MISSED JUMPER by MCNAMARA,MACKENZIE
REBOUND (DEF) by HANSEN,KACI	05:41			
MISSED 3PTR by JOHNSON,RELINA	05:33			
	05:33			REBOUND (DEF) by WILLIAMS,LUNDON
	05:17	31-15	H 16	GOOD! 3PTR by HEIDEBRECHT,CHELSEA
	04:54			FOUL by WILLIAMS,LUNDON
SUB IN: YU,MICAELA	04:54			
SUB IN: ROBINSON,JAYLAN	04:54			
SUB IN: ISAAC,JONAE	04:54			
SUB IN: CONTRERAS,RENEE	04:54			
SUB OUT: PRIDE,ASHLEY	04:54			
SUB OUT: JOHNSON,RELINA	04:54			
SUB OUT: HANSEN,KACI	04:54			
SUB OUT: OTEY,JAKERIA	04:54			
	04:54			SUB IN: HANEY,A'NDREA
	04:54			SUB OUT: WILLIAMS,LUNDON
	04:47			FOUL by MILLER,FALAN
GOOD! FT by BOZEMAN,KAMERA	04:47	31-16	H 15	
GOOD! FT by BOZEMAN,KAMERA	04:47	31-17	H 14	
	04:35			MISSED LAYUP by HEIDEBRECHT,CHELSEA
REBOUND (DEF) by BOZEMAN,KAMERA	04:35			
GOOD! LAYUP by ROBINSON,JAYLAN [FB/PNT]	04:28	31-19	H 12	
	04:09			MISSED LAYUP by MCNAMARA,MACKENZIE
BLOCK by BOZEMAN,KAMERA	04:09			
	04:08			REBOUND (OFF) by MILLER,FALAN
	04:03	33-19	H 14	GOOD! LAYUP by MCNAMARA,MACKENZIE [PNT]
MISSED 3PTR by ROBINSON,JAYLAN	03:41			
REBOUND (OFF) by BOZEMAN,KAMERA	03:41			
MISSED LAYUP by BOZEMAN,KAMERA	03:38			
	03:38			BLOCK by MCNAMARA,MACKENZIE
REBOUND (OFF) by CONTRERAS,RENEE	03:36			
MISSED 3PTR by CONTRERAS,RENEE	03:31			
	03:31			REBOUND (DEF) by MCNAMARA,MACKENZIE
	03:11			MISSED 3PTR by MILLER,FALAN
REBOUND (DEF) by ROBINSON,JAYLAN	03:11			
MISSED LAYUP by ROBINSON,JAYLAN	03:02			
	03:02			BLOCK by MILLER,FALAN
	03:00			REBOUND (DEF) by MILLER,FALAN
FOUL by YU,MICAELA	02:54			
	02:54			MISSED FT by HANEY,A'NDREA
	02:54			REBOUND (DEADB) by TEAM
	02:54	34-19	H 15	GOOD! FT by HANEY,A'NDREA
SUB IN: BALES,JACEY	02:54			
SUB IN: HANSEN,KACI	02:54			
SUB IN: PRIDE,ASHLEY	02:54			
SUB OUT: ROBINSON,JAYLAN	02:54			

VISITORS: Northwestern Okla.	Time	Score	Margin	HOME: Harding
SUB OUT: CONTRERAS,RENEE	02:54			
SUB OUT: BOZEMAN,KAMERA	02:54			
	02:54			SUB IN: LAYROCK,SYDNEY
	02:54			SUB IN: WIEDOWER,KAYLEE
	02:54			SUB OUT: MCNAMARA,MACKENZIE
	02:54			SUB OUT: CHRANE,SYDNEY
MISSED 3PTR by BALES,JACEY	02:40			
	02:40			REBOUND (DEF) by MILLER,FALAN
	02:19	36-19	H 17	GOOD! JUMPER by LAYROCK,SYDNEY [PNT]
MISSED JUMPER by YU,MICAELA	01:58			
	01:58			REBOUND (DEF) by MILLER,FALAN
	01:44			MISSED LAYUP by HANEY,A'NDREA
	01:44			REBOUND (OFF) by HANEY,A'NDREA
FOUL by YU,MICAELA	01:37			
	01:37			MISSED FT by LAYROCK,SYDNEY
	01:37			REBOUND (DEADB) by TEAM
	01:37	37-19	H 18	GOOD! FT by LAYROCK,SYDNEY
SUB IN: BOZEMAN,KAMERA	01:37			
SUB IN: JOHNSON,RELINA	01:37			
SUB OUT: ISAAC,JONAE	01:37			
SUB OUT: HANSEN,KACI	01:37			
GOOD! LAYUP by YU,MICAELA [PNT]	01:25	37-21	H 16	
ASSIST by PRIDE,ASHLEY	01:25			
	01:15			MISSED 3PTR by LAYROCK,SYDNEY
REBOUND (DEF) by TEAM	01:15			
TURNOVER by BOZEMAN,KAMERA	00:56			
	00:55			STEAL by WIEDOWER,KAYLEE
	00:31			MISSED LAYUP by LAYROCK,SYDNEY
BLOCK by BOZEMAN,KAMERA	00:31			
	00:30			REBOUND (OFF) by TEAM
FOUL by PRIDE,ASHLEY	00:27			
	00:27	38-21	H 17	GOOD! FT by HANEY,A'NDREA
	00:27	39-21	H 18	GOOD! FT by HANEY,A'NDREA
SUB IN: OTEY,JAKERIA	00:27			
SUB IN: ROBINSON,JAYLAN	00:27			
SUB OUT: BALES,JACEY	00:27			
SUB OUT: PRIDE,ASHLEY	00:27			
	00:27			SUB IN: MCNAMARA,MACKENZIE
	00:27			SUB OUT: HANEY,A'NDREA
GOOD! JUMPER by YU,MICAELA [PNT]	00:15	39-23	H 16	
ASSIST by ROBINSON,JAYLAN	00:15			
FOUL by YU,MICAELA	00:04			
	00:04			MISSED FT by LAYROCK,SYDNEY
	00:04			REBOUND (DEADB) by TEAM
	00:04	40-23	H 17	GOOD! FT by LAYROCK,SYDNEY
SUB IN: YU,NIKI	00:04			
SUB OUT: YU,MICAELA	00:04			
	00:04			SUB IN: CHRANE,SYDNEY
	00:04			SUB OUT: MCNAMARA,MACKENZIE

Northwestern Okla. 23, Harding 40

Period 2-only	In Paint	Off T/O	2nd Chance	Fast Break	Bench	****
NWOSUW	6	0	0	2	4	Score tied - 0 times
HU	10	8	7	0	5	Lead changed - 0 times

Official Basketball Box Score -- Game Totals -- Second Half Statistics
Northwestern Okla. vs Harding
1/28/2016 5:30 p.m. at Searcy, Ark. (Rhodes-Reaves Field House)

Northwestern Okla., 54, 1-15, 0-11 GAC

##	Player	S	Total			Rebounds			PF	TP	A	T	O	B	S	Min
			FG	FGA	3PT	FT	FTA	Off								
01	PRIDE,ASHLEY	g	2-3	1-1	1-4	0	2	2	3	6	0	1	0	1	16	
11	ROBINSON,JAYLAN	g	4-8	2-4	2-2	1	2	3	1	12	1	2	0	1	16	
20	BALES,JACEY	g	0-0	0-0	0-0	0	0	0	0	0	0	0	0	0		
32	BOZEMAN,KAMERA	f	7-8	0-0	4-7	5	0	5	2	18	0	1	4	0	20	
35	YU,NIKI	f	1-1	0-0	0-0	0	0	0	0	2	1	0	0	0	3	
02	CONTRERAS,RENEE		0-0	0-0	1-2	0	1	1	0	1	1	0	0	0	4	
10	OTEY,JAKERIA		0-1	0-1	2-2	0	4	4	0	2	3	1	0	1	9	
14	HANSEN,KACI		0-0	0-0	0-0	0	0	0	1	0	0	0	0	0	1	
22	ISAAC,JONAE		0-0	0-0	0-0	0	0	0	0	0	0	0	0	0		
24	BEECHUM,DEJA		0-0	0-0	0-0	0	0	0	0	0	0	1	0	0	2	
25	YU,MICAELA		2-5	0-1	0-0	1	1	2	1	4	1	0	0	1	12	
42	JOHNSON,RELINA		3-5	1-2	2-2	0	3	3	1	9	2	2	0	0	16	
TEAM						1	1	2	0		0					
Totals			19-31	4-9	12-19	8	14	22	9	54	9	8	4	4	99	
FG %	3rd Qtr	11-17	64.7%	4th Qtr	8-14	57.1%	Half:	19-31	61.3%							
3FG %	3rd Qtr	3-5	60.0%	4th Qtr	1-4	25.0%	Half:	4-9	00.0%							
FT %	3rd Qtr	8-12	66.7%	4th Qtr	4-7	57.1%	Half:	12-19	63.2%							

Harding, 40, 10-5, 8-3 GAC

##	Player	S	Total			Rebounds			PF	TP	A	T	O	B	S	Min
			FG	FGA	3PT	FT	FTA	Off								
03	MILLER,FALAN	g	2-4	1-3	1-2	0	2	2	1	6	2	0	0	0	19	
13	WIEDOWER,KAYLEE	g	1-3	1-3	0-0	0	1	1	2	3	1	0	0	0	16	
14	HANEY,A'NDREA	g	2-3	0-0	0-0	2	0	2	2	4	1	1	0	0	7	
21	LAYROCK,SYDNEY	f	5-15	1-4	8-8	2	1	3	1	19	1	2	1	1	20	
24	WILLIAMS,LUNDON	g	1-4	0-1	4-4	0	1	1	1	6	3	1	0	0	20	
04	MCNAMARA,MACKENZIE		0-0	0-0	0-0	0	1	1	1	0	0	1	0	0	5	
23	HEIDEBRECHT,CHELSEA		1-3	0-2	0-0	0	2	2	5	2	0	0	0	1	9	
31	CHRANE,SYDNEY		0-0	0-0	0-0	0	0	0	0	0	1	1	0	0	3	
TEAM						1	0	1	0		0					
Totals			12-32	3-13	13-14	5	8	13	13	40	9	6	1	2	99	
FG %	3rd Qtr	7-20	35.0%	4th Qtr	5-12	41.7%	Half:	12-32	37.5%							
3FG %	3rd Qtr	2-9	22.2%	4th Qtr	1-4	25.0%	Half:	3-13	30.0%							
FT %	3rd Qtr	2-3	66.7%	4th Qtr	11-11	100.0%	Half:	13-14	92.9%							

Officials: Wayne Jackson, Felicia Davis and Ken Davis
 Technical Fouls: Northwestern Okla. - None. Harding- HANEY,A'NDREA;

Score by periods	1st	2nd	3rd	4th	Total
Northwestern Okla.	14	9	33	21	77
Harding	18	22	18	22	80

Points	In Paint	Off T/O	2nd Chance	Fast Break	Bench
NWOSUW	24	11	13	0	16
	16	11	3	2	2

Last FG - NWOSUW 4th-03:32, HU 4th-00:59.
 NWOSUW led for 6:47. HU led for 13:05. Game was tied for 0:08.

Score tied - 2 times
 Lead changed - 6 times

Northwestern Okla. vs Harding
1/28/2016; 5:30 p.m. at Searcy, Ark. (Rhodes-Reaves Field House)
Period 3 Play-By-Play

VISITORS: Northwestern Okla.	Time	Score	Margin	HOME: Harding
SUB IN: BUGARINOVIC,DEANNA	10:00			
SUB IN: JOHNSON,RELINA	10:00			
SUB OUT: ROBINSON,JAYLAN	10:00			
SUB OUT: BALES,JACEY	10:00			
TURNOVER by JOHNSON,RELINA	09:40			
SUB IN: CONTRERAS,RENEE	09:40			
SUB OUT: BUGARINOVIC,DEANNA	09:40			
FOUL by PRIDE,ASHLEY	09:33			
	09:28	43-23	H 20	GOOD! 3PTR by LAYROCK,SYDNEY
	09:28			ASSIST by WILLIAMS,LUNDON
MISSED LAYUP by BOZEMAN,KAMERA	09:09			
	09:09			BLOCK by LAYROCK,SYDNEY
REBOUND (OFF) by TEAM	09:08			
TURNOVER by PRIDE,ASHLEY	08:57			
	08:56			STEAL by LAYROCK,SYDNEY
	08:37	45-23	H 22	GOOD! LAYUP by HANEY,A'NDREA [PNT]
	08:37			ASSIST by WIEDOWER,KAYLEE
GOOD! LAYUP by BOZEMAN,KAMERA [PNT]	08:18	45-25	H 20	
ASSIST by YU,NIKI	08:18			
	08:03	48-25	H 23	GOOD! 3PTR by WIEDOWER,KAYLEE
	08:03			ASSIST by WILLIAMS,LUNDON
GOOD! JUMPER by PRIDE,ASHLEY	07:43	48-27	H 21	
	07:32	50-27	H 23	GOOD! LAYUP by HANEY,A'NDREA [PNT]
GOOD! LAYUP by YU,NIKI [PNT]	07:06	50-29	H 21	
ASSIST by CONTRERAS,RENEE	07:06			
	06:48			MISSED 3PTR by WILLIAMS,LUNDON
	06:48			REBOUND (OFF) by HANEY,A'NDREA
	06:43			MISSED 3PTR by WIEDOWER,KAYLEE
REBOUND (DEF) by CONTRERAS,RENEE	06:43			
	06:35			FOUL by WILLIAMS,LUNDON
MISSED FT by CONTRERAS,RENEE	06:35			
REBOUND (DEADB) by TEAM	06:35			
GOOD! FT by CONTRERAS,RENEE	06:35	50-30	H 20	
SUB IN: ROBINSON,JAYLAN	06:35			
SUB IN: OTEY,JAKERIA	06:35			
SUB IN: HANSEN,KACI	06:35			
SUB OUT: PRIDE,ASHLEY	06:35			
SUB OUT: CONTRERAS,RENEE	06:35			
SUB OUT: YU,NIKI	06:35			
	06:35			SUB IN: HEIDEBRECHT,CHELSEA
	06:35			SUB IN: MCNAMARA,MACKENZIE
	06:35			SUB OUT: WIEDOWER,KAYLEE
	06:35			SUB OUT: HANEY,A'NDREA
	06:20			MISSED 3PTR by LAYROCK,SYDNEY
REBOUND (DEADB) by TEAM	06:20			
	06:19			FOUL by HEIDEBRECHT,CHELSEA
GOOD! LAYUP by BOZEMAN,KAMERA [PNT]	06:08	50-32	H 18	
ASSIST by ROBINSON,JAYLAN	06:08			
	06:08			FOUL by MCNAMARA,MACKENZIE
MISSED FT by BOZEMAN,KAMERA	06:08			
	06:08			REBOUND (DEF) by HEIDEBRECHT,CHELSEA
	06:08			SUB IN: CHRANE,SYDNEY
	06:08			SUB OUT: MCNAMARA,MACKENZIE

VISITORS: Northwestern Okla.	Time	Score	Margin	HOME: Harding
	05:45			MISSED JUMPER by LAYROCK,SYDNEY
BLOCK by BOZEMAN,KAMERA	05:45			
REBOUND (DEF) by OTEY,JAKERIA	05:43			
MISSED JUMPER by JOHNSON,RELINA	05:37			
	05:37			REBOUND (DEF) by MILLER,FALAN
	05:31	52-32	H 20	GOOD! LAYUP by WILLIAMS,LUNDON [FB/PNT]
	05:31			ASSIST by MILLER,FALAN
MISSED 3PTR by JOHNSON,RELINA	05:18			
	05:18			REBOUND (DEF) by WILLIAMS,LUNDON
FOUL by HANSEN,KACI	05:10			
	05:10			MISSED FT by MILLER,FALAN
	05:10			REBOUND (DEADB) by TEAM
	05:10	53-32	H 21	GOOD! FT by MILLER,FALAN
SUB IN: YU,MICAELA	05:10			
SUB IN: BEECHUM,DEJA	05:10			
SUB OUT: JOHNSON,RELINA	05:10			
SUB OUT: HANSEN,KACI	05:10			
	05:10			SUB IN: WIEDOWER,KAYLEE
	05:10			SUB OUT: MILLER,FALAN
GOOD! JUMPER by YU,MICAELA	04:57	53-34	H 19	
ASSIST by OTEY,JAKERIA	04:57			
	04:39			MISSED 3PTR by LAYROCK,SYDNEY
REBOUND (DEF) by OTEY,JAKERIA	04:39			
GOOD! 3PTR by ROBINSON,JAYLAN	04:30	53-37	H 16	
ASSIST by OTEY,JAKERIA	04:30			
	04:10			MISSED LAYUP by LAYROCK,SYDNEY
BLOCK by BOZEMAN,KAMERA	04:10			
REBOUND (DEF) by OTEY,JAKERIA	04:09			
MISSED JUMPER by YU,MICAELA	03:57			
REBOUND (OFF) by BOZEMAN,KAMERA	03:57			
GOOD! LAYUP by BOZEMAN,KAMERA [PNT]	03:53	53-39	H 14	
	03:53			FOUL by HEIDEBRECHT,CHELSEA
TIMEOUT MEDIA	03:53			
MISSED FT by BOZEMAN,KAMERA	03:53			
	03:53			REBOUND (DEF) by WIEDOWER,KAYLEE
SUB IN: PRIDE,ASHLEY	03:53			
SUB OUT: BEECHUM,DEJA	03:53			
	03:53			SUB IN: HANEY,A'NDREA
	03:53			SUB OUT: HEIDEBRECHT,CHELSEA
	03:40			TURNOVER by LAYROCK,SYDNEY
STEAL by ROBINSON,JAYLAN	03:39			
	03:39			FOUL by WIEDOWER,KAYLEE
GOOD! FT by ROBINSON,JAYLAN	03:39	53-40	H 13	
GOOD! FT by ROBINSON,JAYLAN	03:39	53-41	H 12	
	03:39			SUB IN: MILLER,FALAN
	03:39			SUB OUT: CHRANE,SYDNEY
	03:20			MISSED LAYUP by LAYROCK,SYDNEY
REBOUND (DEF) by PRIDE,ASHLEY	03:20			
MISSED 3PTR by ROBINSON,JAYLAN	03:11			
REBOUND (OFF) by YU,MICAELA	03:11			
	03:02			SUB IN: MCNAMARA,MACKENZIE
	03:02			SUB OUT: WIEDOWER,KAYLEE
	03:01			FOUL by WIEDOWER,KAYLEE
GOOD! FT by BOZEMAN,KAMERA	03:01	53-42	H 11	
MISSED FT by BOZEMAN,KAMERA	03:01			
	03:01			REBOUND (DEF) by MILLER,FALAN
	02:46			MISSED LAYUP by LAYROCK,SYDNEY
BLOCK by BOZEMAN,KAMERA	02:46			

VISITORS: Northwestern Okla.	Time	Score	Margin	HOME: Harding
	02:45			REBOUND (OFF) by TEAM
	02:38			TURNOVER by WILLIAMS,LUNDON
STEAL by OTEY,JAKERIA	02:36			
GOOD! JUMPER by YU,MICAELA	02:30	53-44	H 9	
	02:19	55-44	H 11	GOOD! LAYUP by LAYROCK,SYDNEY [PNT]
	02:19			ASSIST by HANEY,A'NDREA
MISSED JUMPER by YU,MICAELA	01:59			
REBOUND (OFF) by BOZEMAN,KAMERA	01:59			
GOOD! LAYUP by BOZEMAN,KAMERA [PNT]	01:56	55-46	H 9	
TIMEOUT 30SEC	01:56			
TIMEOUT MEDIA	01:56			
	01:50			MISSED 3PTR by MILLER,FALAN
	01:50			REBOUND (OFF) by LAYROCK,SYDNEY
	01:46	57-46	H 11	GOOD! LAYUP by LAYROCK,SYDNEY [PNT]
FOUL by YU,MICAELA	01:46			
	01:46	58-46	H 12	GOOD! FT by LAYROCK,SYDNEY
TURNOVER by OTEY,JAKERIA	01:31			
	01:25			MISSED 3PTR by HEIDEBRECHT,CHELSEA
	01:25			REBOUND (OFF) by HANEY,A'NDREA
	01:15			TURNOVER by HANEY,A'NDREA
SUB IN: JOHNSON,RELINA	01:15			
SUB OUT: YU,MICAELA	01:15			
GOOD! 3PTR by ROBINSON,JAYLAN	01:01	58-49	H 9	
ASSIST by OTEY,JAKERIA	01:01			
	00:45			MISSED LAYUP by LAYROCK,SYDNEY
REBOUND (DEF) by PRIDE,ASHLEY	00:45			
GOOD! 3PTR by PRIDE,ASHLEY	00:34	58-52	H 6	
ASSIST by JOHNSON,RELINA	00:34			
	00:17			MISSED LAYUP by HANEY,A'NDREA
REBOUND (DEF) by OTEY,JAKERIA	00:17			
	00:14			FOUL by HANEY,A'NDREA
	00:14			FOUL (TECH) by HANEY,A'NDREA
	00:14			FOUL by HANEY,A'NDREA
GOOD! FT by JOHNSON,RELINA	00:14	58-53	H 5	
GOOD! FT by JOHNSON,RELINA	00:14	58-54	H 4	
GOOD! FT by OTEY,JAKERIA	00:14	58-55	H 3	
GOOD! FT by OTEY,JAKERIA	00:14	58-56	H 2	
	00:14			SUB IN: WIEDOWER,KAYLEE
	00:14			SUB OUT: HANEY,A'NDREA
	00:04			MISSED 3PTR by MILLER,FALAN
REBOUND (DEF) by JOHNSON,RELINA	00:04			

Northwestern Okla. 77, Harding 80

Period 3-only	In Paint	Off T/O	2nd Chance	Fast Break	Bench	****
NWOSUW	10	7	5	0	9	Score tied - 0 times
HU	10	5	3	2	0	Lead changed - 0 times

Northwestern Okla. vs Harding
1/28/2016; 5:30 p.m. at Searcy, Ark. (Rhodes-Reaves Field House)
Period 4 Play-By-Play

VISITORS: Northwestern Okla.	Time	Score	Margin	HOME: Harding
SUB IN: JOHNSON,RELINA	10:00			
SUB IN: OTEY,JAKERIA	10:00			
SUB OUT: BALES,JACEY	10:00			
SUB OUT: YU,NIKI	10:00			
	09:58			SUB IN: HEIDEBRECHT,CHELSEA
	09:58			SUB OUT: HANEY,A'NDREA
	09:57	61-56	H 5	GOOD! 3PTR by MILLER,FALAN
	09:57			ASSIST by LAYROCK,SYDNEY
MISSED 3PTR by OTEY,JAKERIA	09:49			
	09:49			REBOUND (DEF) by HEIDEBRECHT,CHELSEA
	09:31			MISSED 3PTR by HEIDEBRECHT,CHELSEA
REBOUND (DEF) by JOHNSON,RELINA	09:31			
GOOD! LAYUP by JOHNSON,RELINA [PNT]	09:23	61-58	H 3	
	08:57			MISSED LAYUP by LAYROCK,SYDNEY
BLOCK by BOZEMAN,KAMERA	08:57			
	08:55			REBOUND (OFF) by LAYROCK,SYDNEY
	08:51			TURNOVER by LAYROCK,SYDNEY
STEAL by PRIDE,ASHLEY	08:51			
MISSED LAYUP by ROBINSON,JAYLAN	08:50			
REBOUND (OFF) by ROBINSON,JAYLAN	08:50			
GOOD! LAYUP by ROBINSON,JAYLAN [PNT]	08:47	61-60	H 1	
	08:31			MISSED JUMPER by WILLIAMS,LUNDON
REBOUND (DEF) by ROBINSON,JAYLAN	08:31			
GOOD! LAYUP by ROBINSON,JAYLAN [PNT]	08:24	61-62	V 1	
	08:03	63-62	H 1	GOOD! LAYUP by LAYROCK,SYDNEY [PNT]
FOUL by ROBINSON,JAYLAN	08:03			
TIMEOUT 30SEC	08:03			
SUB IN: BEECHUM,DEJA	08:03			
SUB IN: CONTRERAS,RENEE	08:03			
SUB IN: YU,MICAELA	08:03			
SUB OUT: PRIDE,ASHLEY	08:03			
SUB OUT: ROBINSON,JAYLAN	08:03			
SUB OUT: OTEY,JAKERIA	08:03			
	07:37			TIMEOUT MEDIA
	07:37	64-62	H 2	GOOD! FT by LAYROCK,SYDNEY
	07:37			SUB IN: MCNAMARA,MACKENZIE
	07:37			SUB OUT: HEIDEBRECHT,CHELSEA
GOOD! 3PTR by JOHNSON,RELINA	07:12	64-65	V 1	
ASSIST by YU,MICAELA	07:12			
	06:56			MISSED LAYUP by WILLIAMS,LUNDON
REBOUND (DEF) by JOHNSON,RELINA	06:56			
TURNOVER by BEECHUM,DEJA	06:41			
SUB IN: ROBINSON,JAYLAN	06:41			
SUB IN: PRIDE,ASHLEY	06:41			
SUB OUT: BEECHUM,DEJA	06:41			
SUB OUT: CONTRERAS,RENEE	06:41			
	06:29			TURNOVER by MCNAMARA,MACKENZIE
STEAL by YU,MICAELA	06:26			
TURNOVER by ROBINSON,JAYLAN	06:15			
	06:15			SUB IN: CHRANE,SYDNEY
	06:15			SUB OUT: MCNAMARA,MACKENZIE
	06:02	66-65	H 1	GOOD! JUMPER by LAYROCK,SYDNEY
	06:02			ASSIST by CHRANE,SYDNEY

VISITORS: Northwestern Okla.	Time	Score	Margin	HOME: Harding
MISSED LAYUP by PRIDE,ASHLEY	05:37			
REBOUND (OFF) by BOZEMAN,KAMERA	05:37			
GOOD! LAYUP by BOZEMAN,KAMERA [PNT]	05:35	66-67	V 1	
	05:19			TURNOVER by CHRANE,SYDNEY
MISSED 3PTR by ROBINSON,JAYLAN	05:04			
REBOUND (OFF) by BOZEMAN,KAMERA	05:04			
GOOD! LAYUP by BOZEMAN,KAMERA [PNT]	05:00	66-69	V 3	
	04:48			TIMEOUT 30SEC
	04:48			SUB IN: HEIDEBRECHT,CHELSEA
	04:48			SUB OUT: CHRANE,SYDNEY
FOUL by BOZEMAN,KAMERA	04:36			
	04:36	67-69	V 2	GOOD! FT by LAYROCK,SYDNEY
	04:36	68-69	V 1	GOOD! FT by LAYROCK,SYDNEY
	04:26			FOUL by HEIDEBRECHT,CHELSEA
GOOD! LAYUP by BOZEMAN,KAMERA [PNT]	04:12	68-71	V 3	
ASSIST by JOHNSON,RELINA	04:12			
	04:12			FOUL by HEIDEBRECHT,CHELSEA
GOOD! FT by BOZEMAN,KAMERA	04:12	68-72	V 4	
	03:58			MISSED JUMPER by LAYROCK,SYDNEY
REBOUND (DEF) by ROBINSON,JAYLAN	03:58			
GOOD! LAYUP by JOHNSON,RELINA [PNT]	03:32	68-74	V 6	
	03:21	70-74	V 4	GOOD! LAYUP by HEIDEBRECHT,CHELSEA [PNT]
	03:21			ASSIST by MILLER,FALAN
MISSED 3PTR by YU,MICAELA	02:57			
REBOUND (OFF) by BOZEMAN,KAMERA	02:57			
	02:53			FOUL by LAYROCK,SYDNEY
GOOD! FT by BOZEMAN,KAMERA	02:53	70-75	V 5	
GOOD! FT by BOZEMAN,KAMERA	02:53	70-76	V 6	
	02:40			MISSED 3PTR by WIEDOWER,KAYLEE
REBOUND (DEF) by TEAM	02:40			
TURNOVER by ROBINSON,JAYLAN	02:19			
	02:18			STEAL by HEIDEBRECHT,CHELSEA
FOUL by PRIDE,ASHLEY	02:06			
	02:06	71-76	V 5	GOOD! FT by LAYROCK,SYDNEY
	02:06	72-76	V 4	GOOD! FT by LAYROCK,SYDNEY
TURNOVER by JOHNSON,RELINA	01:41			
	01:30			MISSED 3PTR by LAYROCK,SYDNEY
REBOUND (DEF) by YU,MICAELA	01:30			
MISSED LAYUP by ROBINSON,JAYLAN	01:10			
	01:10			REBOUND (DEF) by LAYROCK,SYDNEY
	00:59	74-76	V 2	GOOD! LAYUP by MILLER,FALAN [PNT]
	00:59			ASSIST by WILLIAMS,LUNDON
	00:42			FOUL by HEIDEBRECHT,CHELSEA
MISSED FT by PRIDE,ASHLEY	00:42			
REBOUND (DEADB) by TEAM	00:42			
MISSED FT by PRIDE,ASHLEY	00:42			
	00:42			REBOUND (DEF) by MCNAMARA,MACKENZIE
	00:42			SUB IN: MCNAMARA,MACKENZIE
	00:42			SUB OUT: HEIDEBRECHT,CHELSEA
FOUL by BOZEMAN,KAMERA	00:28			
TIMEOUT TEAM	00:28			
	00:28	75-76	V 1	GOOD! FT by LAYROCK,SYDNEY
	00:28	76-76	T	GOOD! FT by LAYROCK,SYDNEY
	00:20			FOUL by MILLER,FALAN
MISSED FT by PRIDE,ASHLEY	00:20			
REBOUND (DEADB) by TEAM	00:20			
GOOD! FT by PRIDE,ASHLEY	00:20	76-77	V 1	
	00:20			TIMEOUT TEAM

VISITORS: Northwestern Okla.	Time	Score	Margin	HOME: Harding
SUB IN: OTEY,JAKERIA	00:20			
SUB OUT: YU,MICAELA	00:20			
FOUL by PRIDE,ASHLEY	00:11			
	00:11	77-77	T	GOOD! FT by WILLIAMS,LUNDON
	00:11	78-77	H 1	GOOD! FT by WILLIAMS,LUNDON
SUB IN: YU,MICAELA	00:11			
SUB OUT: PRIDE,ASHLEY	00:11			
TURNOVER by BOZEMAN,KAMERA	00:02			
	00:02			TIMEOUT 30SEC
FOUL by JOHNSON,RELINA	00:01			
	00:01	79-77	H 2	GOOD! FT by WILLIAMS,LUNDON
	00:01	80-77	H 3	GOOD! FT by WILLIAMS,LUNDON

Northwestern Okla. 77, Harding 80

Period 4-only	In Paint	Off T/O	2nd Chance	Fast Break	Bench	****
NWOSUW	14	4	8	0	7	Score tied - 0 times
HU	6	6	0	0	2	Lead changed - 6 times

Northwestern Okla. vs Harding
1/28/2016; 5:30 p.m. at Searcy, Ark. (Rhodes-Reaves Field House)
Scoring/Runs Reference

Period 1			Period 2				
Northwestern Okla.	Score	Harding	Northwestern Okla.	Score	Harding		
	X	MILLER,3PTR - 09:50		14-20 6	LAYROCK,LAYUP,- 09:49		
	X	WIEDOWER,LAYUP - 09:46	09:29 - PRIDE,FT	X			
09:33 - PRIDE,3PTR	X		09:29,-,PRIDE,FT	1	15-20 5		
	X	LAYROCK,LAYUP - 09:23		15-21 6	1	HANEY,FT,-,09:18	
08:55 - BOZEMAN,LAYUP	X			15-22 7	1	HANEY,FT,-,09:18	
	X	WILLIAMS,LAYUP - 08:49	09:02,-,BEECHUM TURN	TO			
	0-2 2	MILLER,LAYUP,- 08:44		X	LAYROCK,LAYUP - 08:50		
08:20,- BOZEMAN,LAYUP	2P	2-2 0		X	HANEY,JUMPER - 08:47		
	X	LAYROCK,3PTR - 08:11	08:27,-,YU TURN	TO	15-24 9	2P	MILLER,LAYUP,-,08:45
07:59,- BOZEMAN,LAYUP	2P	4-2 -2		15-25 10	1	HANEY,FT,-,08:18	
	4-4 0	LAYROCK,LAYUP,- 07:51	08:05 - OTEY,3PTR	X	X	HANEY,FT - 08:18	
07:18,- BOZEMAN,LAYUP	2P	6-4 -2		TO		LAYROCK TURN - 07:54	
	X	MCNAMARA,JUMPER - 06:57	07:39,-,HANSEN TURN	TO	15-27 12	2P	HANEY,LAYUP,-,07:26
06:47 - PRIDE,JUMPER	X		07:03 - PRIDE,3PTR	X	15-28 13	1	HANEY,FT,-,07:26
	6-6 0	MILLER,LAYUP,- 06:39	06:53,-,TEAM TURN	TO		X	LAYROCK,LAYUP - 06:39
06:14 - ROBINSON,JUMPER	X		06:19,-,JOHNSON TURN	TO			WILLIAMS TURN - 06:12
06:09,-,YU,JUMPER	2	8-6 -2		TO			05:57 - BOZEMAN,JUMPER
	X	HEIDEBRECHT,3PTR - 05:58	05:57 - BOZEMAN,JUMPER	X		X	MCNAMARA,JUMPER - 05:41
05:34,-,PRIDE TURN	TO		05:33 - JOHNSON,3PTR	X			
	8-9 1	3		15-31 16	3	HEIDEBRECHT,3PTR,- 05:17	
04:58,-,OTEY TURN	TO		04:47,-,BOZEMAN,FT	1	16-31 15		
	X	WILLIAMS,LAYUP - 04:51	04:47,-,BOZEMAN,FT	1	17-31 14		
04:43 - OTEY,JUMPER	X	MILLER,LAYUP - 04:49			X	HEIDEBRECHT,LAYUP - 04:35	
	8-11 3	2P	04:28,- ROBINSON,LAYUP	2PF	19-31 12		
03:52,-,YU,JUMPER	2P	10-11 1			X	MCNAMARA,LAYUP - 04:09	
	TO	MCNAMARA TURN - 03:46			19-33 14	2P	MCNAMARA,LAYUP,- 04:03
03:23 - OTEY,LAYUP	X						
03:22,- BOZEMAN,LAYUP	2P	12-11 -1					

06:35 - CONTRERAS,FT [X]

06:35 - ,CONTRERAS,FT [1] [30-50 / 20] [X] LAYROCK,3PTR - 06:20

06:08 - ,BOZEMAN,LAYUP [2P] [32-50 / 18] [X] LAYROCK,JUMPER - 05:45

06:08 - BOZEMAN,FT [X]

05:37 - JOHNSON,JUMPER [X]

05:18 - JOHNSON,3PTR [X] [32-52 / 20] [2PF] WILLIAMS,LAYUP,- ,05:31

04:57 - ,YU,JUMPER [2] [32-53 / 21] [1] [34-53 / 19] [X] LAYROCK,3PTR - 04:39

04:30 - ,ROBINSON,3PTR [3] [37-53 / 16] [X] LAYROCK,LAYUP - 04:10

03:57 - YU,JUMPER [X]

03:53 - ,BOZEMAN,LAYUP [2P] [39-53 / 14] [X] LAYROCK,JUMPER - 03:58

03:53 - BOZEMAN,FT [X] TO LAYROCK TURN - ,03:40

03:39 - ,ROBINSON,FT [1] [40-53 / 13] [1] [41-53 / 12] [X] LAYROCK,LAYUP - 03:20

03:11 - ROBINSON,3PTR [X]

03:01 - ,BOZEMAN,FT [1] [42-53 / 11] [X] WIEDOWER,3PTR - 02:40

03:01 - BOZEMAN,FT [X] TO LAYROCK,LAYUP - 02:46

TO WILLIAMS TURN - ,02:38

02:30 - ,YU,JUMPER [2] [44-53 / 9] [44-55 / 11] [2P] LAYROCK,LAYUP,- ,02:19

01:59 - YU,JUMPER [X]

01:56 - ,BOZEMAN,LAYUP [2P] [46-55 / 9] [X] MILLER,3PTR - 01:50

[46-57 / 11] [2P] LAYROCK,LAYUP,- ,01:46

[46-58 / 12] [1] LAYROCK,FT,- ,01:46

01:31 - ,OTEY TURN TO

07:12 - ,JOHNSON,3PTR [3] [65-64 / -1] [X] WILLIAMS,LAYUP - 06:56

06:41 - ,BEECHUM TURN TO TO MCNAMARA TURN - ,06:29

06:15 - ,ROBINSON TURN TO TO LAYROCK,JUMPER,- ,06:02

[65-66 / 1] [2]

05:37 - PRIDE,LAYUP [X]

05:35 - ,BOZEMAN,LAYUP [2P] [67-66 / -1] TO CHRANE TURN - ,05:19

05:04 - ROBINSON,3PTR [X]

05:00 - ,BOZEMAN,LAYUP [2P] [69-66 / -3] [69-67 / -2] [1] LAYROCK,FT,- ,04:36

[69-68 / -1] [1] LAYROCK,FT,- ,04:36

04:12 - ,BOZEMAN,LAYUP [2P] [71-68 / -3]

04:12 - ,BOZEMAN,FT [1] [72-68 / -4] [X] LAYROCK,JUMPER - 03:58

03:32 - ,JOHNSON,LAYUP [2P] [74-68 / -6] [74-70 / -4] [2P] HEIDEBRECHT,LAYUP,- ,03:21

02:57 - YU,3PTR [X]

02:53 - ,BOZEMAN,FT [1] [75-70 / -5]

02:53 - ,BOZEMAN,FT [1] [76-70 / -6] [X] WIEDOWER,3PTR - 02:40

02:19 - ,ROBINSON TURN TO TO LAYROCK,FT,- ,02:06

[76-71 / -5] [1] LAYROCK,FT,- ,02:06

[76-72 / -4] [1] LAYROCK,FT,- ,02:06

01:41 - ,JOHNSON TURN TO TO LAYROCK,3PTR - 01:30

01:10 - ROBINSON,LAYUP [X] [76-74 / -2] [2P] MILLER,LAYUP,- ,00:59

00:42 - PRIDE,FT [X]

00:42 - PRIDE,FT [X] [76-75 / -1] [1] LAYROCK,FT,- ,00:28

[76-76 / 0] [1] LAYROCK,FT,- ,00:28

00:20 - PRIDE,FT [X]

00:20 - ,PRIDE,FT [1] [77-76 / -1]

X HEIDEBRECHT,3PTR
- 01:25

TO HANEY TURN -,01:15

01:01,-
,ROBINSON,3PTR

3 49-58
9

X LAYROCK,LAYUP -
00:45

00:34,-,PRIDE,3PTR

3 52-58
6

X HANEY,LAYUP -
00:17

00:14,-,JOHNSON,FT

1 53-58
5

00:14,-,JOHNSON,FT

1 54-58
4

00:14,-,OTEY,FT

1 55-58
3

00:14,-,OTEY,FT

1 56-58
2

X MILLER,3PTR - 00:04

00:02,-,BOZEMAN
TURN TO

77-77 1
0 1
77-78 1
1 1

WILLIAMS,FT,-,00:11

WILLIAMS,FT,-,00:11

77-79 1
2 1
77-80 1
3 1

WILLIAMS,FT,-,00:01

WILLIAMS,FT,-,00:01

Northwestern Okla. vs Harding

OFFICIAL SHOT CHART

1/28/2016 at Searcy, Ark. (Rhodes-Reaves Field House)

PERIOD 1

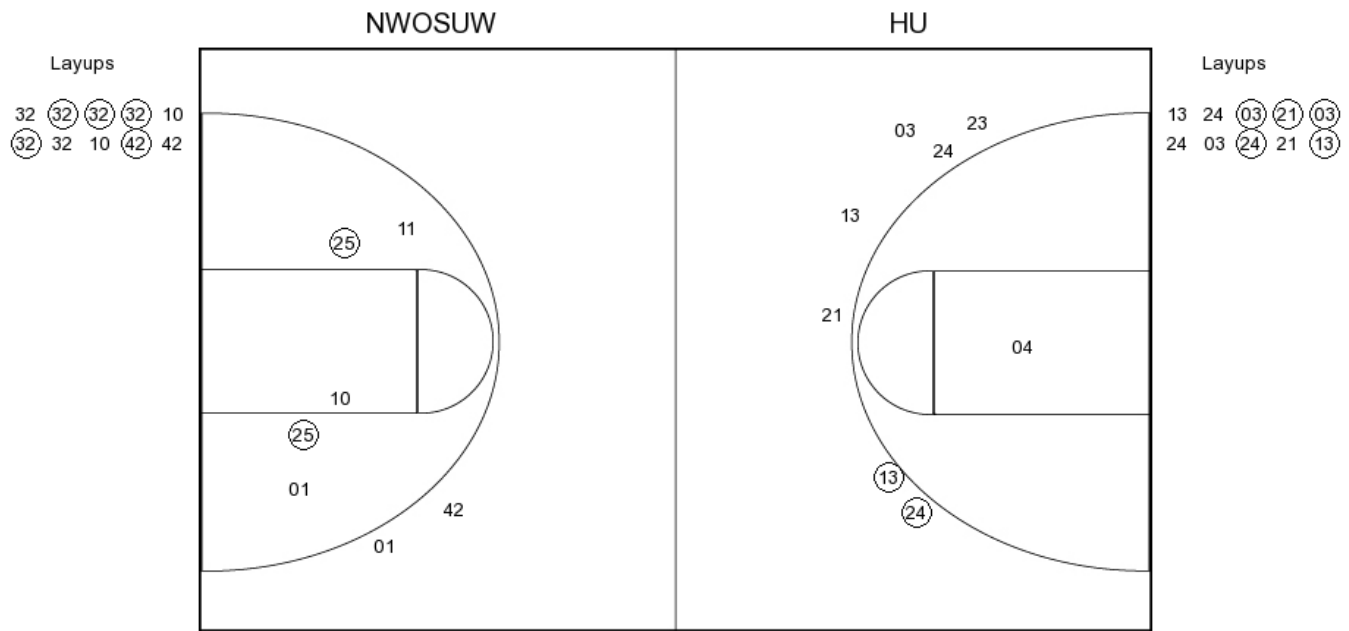

NWOSUW PERIOD 1

FG Made	10
FG Attempted	30
3PFG Made	0
3PFG Attempted	8

HU PERIOD 1

FG Made	13
FG Attempted	35
3PFG Made	3
3PFG Attempted	10

Northwestern Okla. vs Harding

OFFICIAL SHOT CHART

1/28/2016 at Searcy, Ark. (Rhodes-Reaves Field House)

PERIOD 2

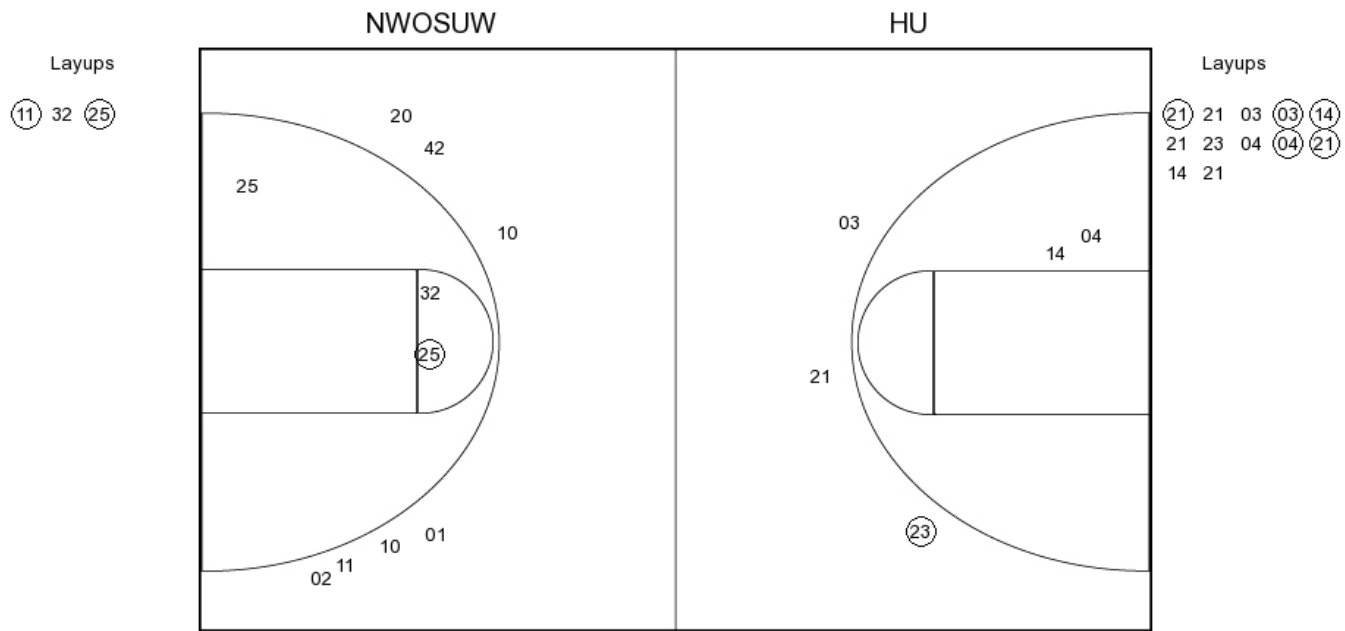

NWOSUW PERIOD 2

- FG Made
- FG Attempted
- 3PFG Made
- 3PFG Attempted

HU PERIOD 2

- FG Made
- FG Attempted
- 3PFG Made
- 3PFG Attempted

Northwestern Okla. vs Harding

OFFICIAL SHOT CHART

1/28/2016 at Searcy, Ark. (Rhodes-Reaves Field House)

PERIOD 3

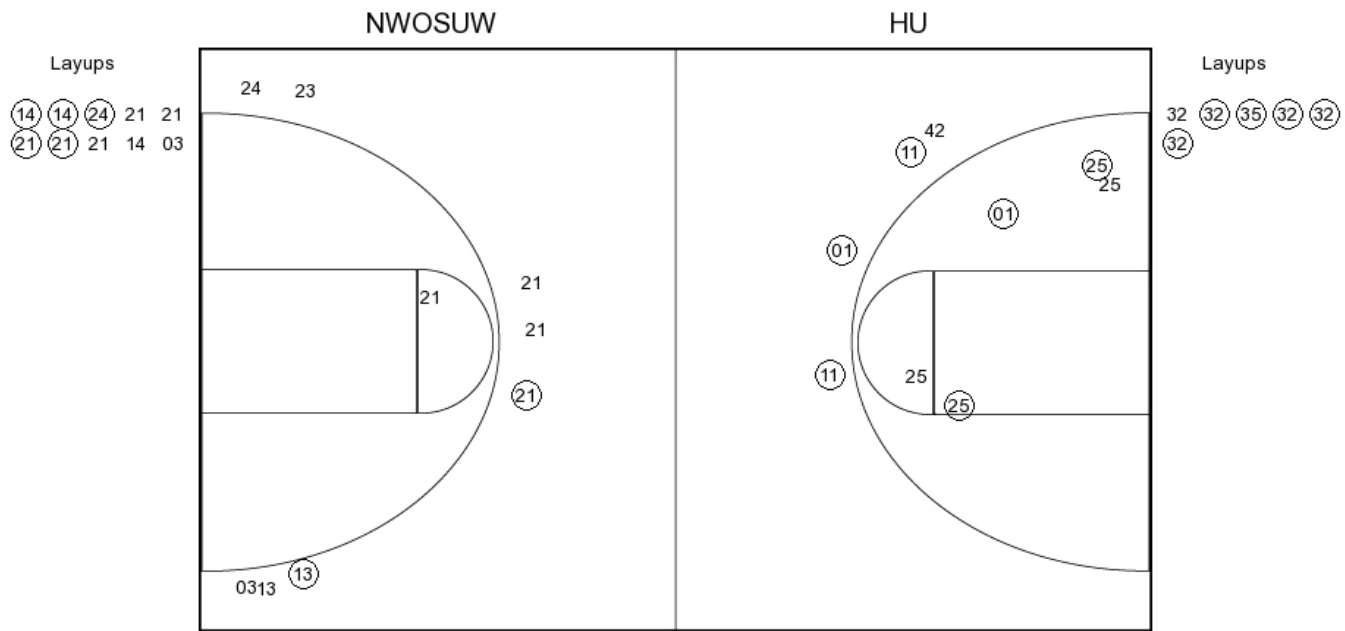

NWOSUW PERIOD 3

FG Made	19
FG Attempted	31
3PFG Made	4
3PFG Attempted	9

HU PERIOD 3

FG Made	12
FG Attempted	32
3PFG Made	3
3PFG Attempted	13

Northwestern Okla. vs Harding

OFFICIAL SHOT CHART

1/28/2016 at Searcy, Ark. (Rhodes-Reaves Field House)

PERIOD 4

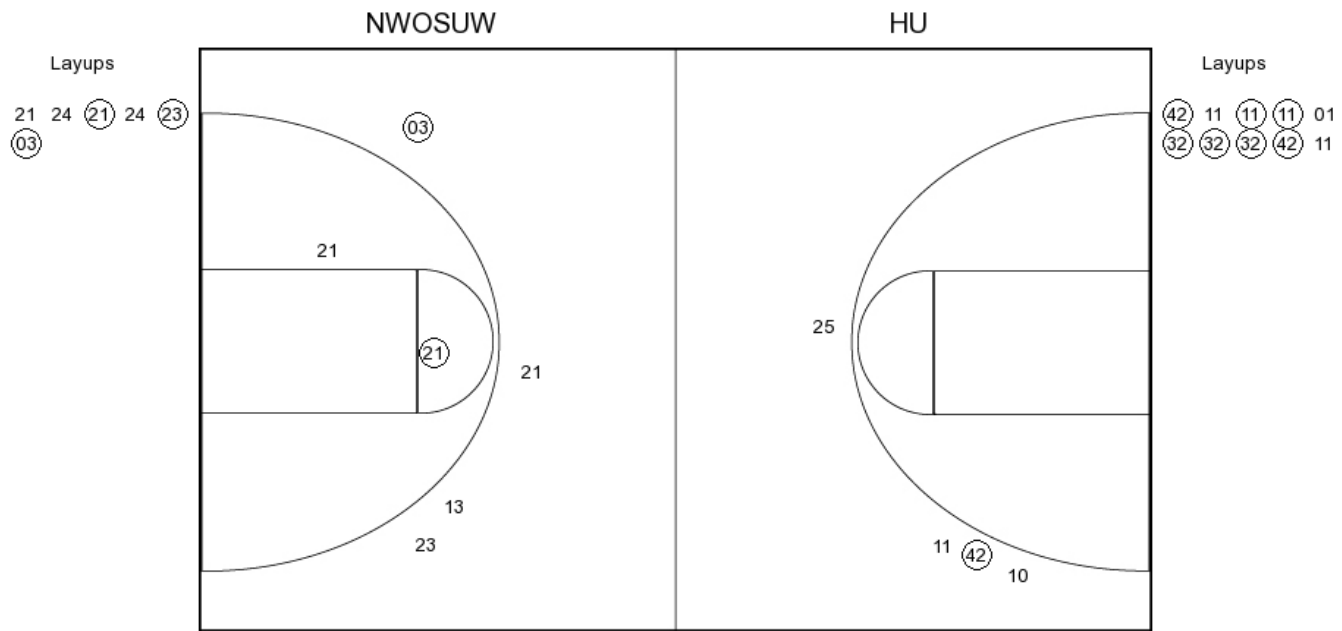

NWOSUW PERIOD 4

- FG Made
- FG Attempted
- 3PFG Made
- 3PFG Attempted

HU PERIOD 4

- FG Made
- FG Attempted
- 3PFG Made
- 3PFG Attempted

Northwestern Okla. vs Harding

OFFICIAL SHOT CHART

1/28/2016 at Searcy, Ark. (Rhodes-Reaves Field House)

Northwestern Okla.

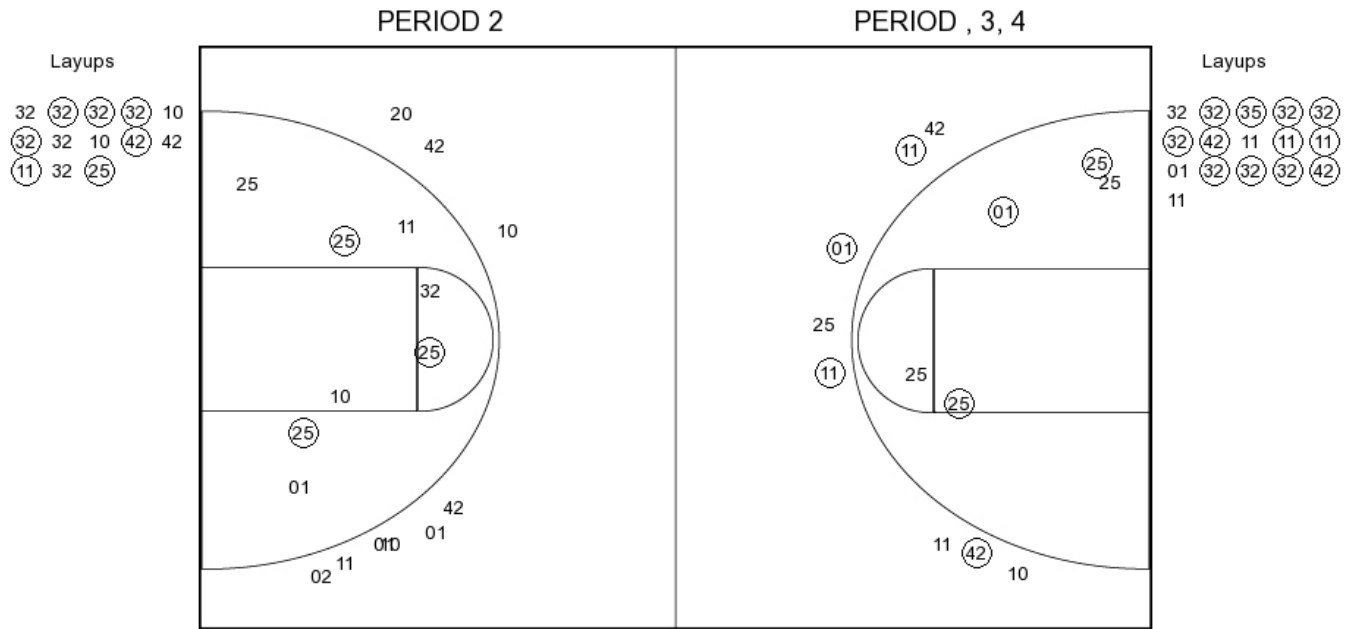

NWOSUW PERIOD 1

FG Made	10
FG Attempted	30
3PFG Made	0
3PFG Attempted	8

NWOSUW PERIOD 2

FG Made	
FG Attempted	
3PFG Made	
3PFG Attempted	

Northwestern Okla. vs Harding

OFFICIAL SHOT CHART

1/28/2016 at Searcy, Ark. (Rhodes-Reaves Field House)

Harding

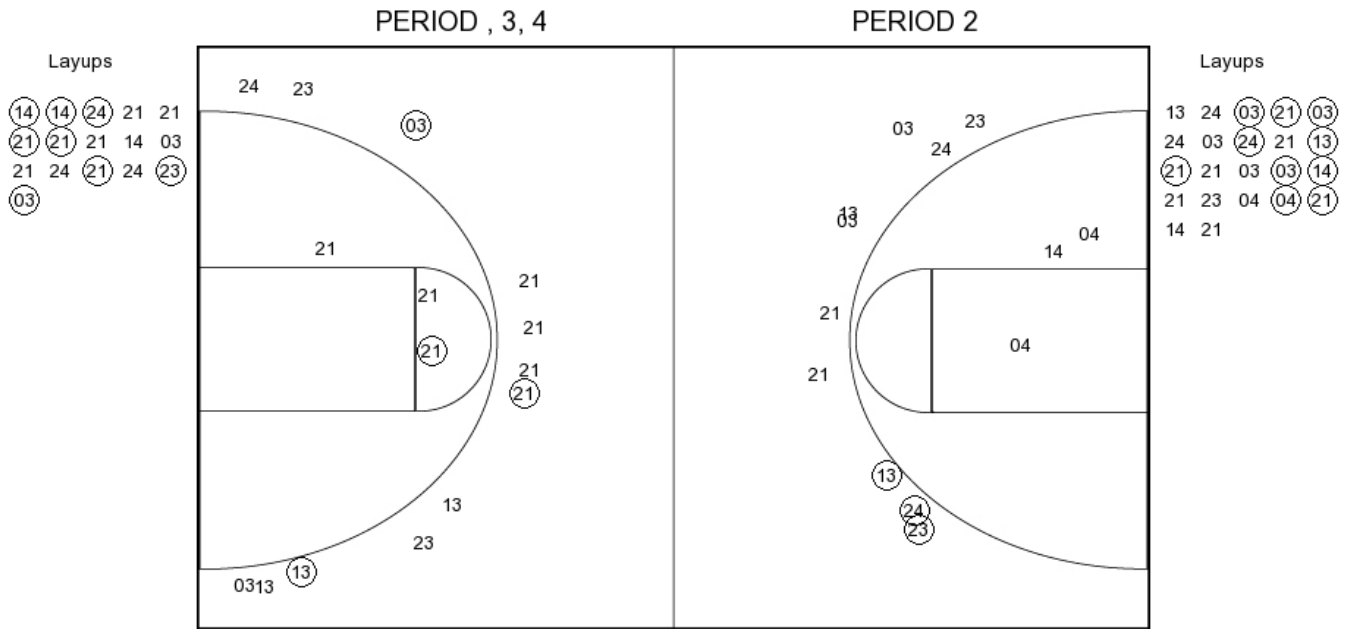

HU PERIOD 1

FG Made	13
FG Attempted	35
3PFG Made	3
3PFG Attempted	10

HU PERIOD 2

FG Made	
FG Attempted	
3PFG Made	
3PFG Attempted	