

ARKANSAS-MONTICELLO AT HARDING



1/14/2016

Searcy, Ark. (Rhodes-Reaves Field House)

FINAL STATS

Harding

(8-3, 6-1 GAC)

82

Ark.-Monticello

(7-4, 4-3 GAC)

50

Start Time: 5:30 p.m.

Officials: Randy Robertson, Gene Etheridge, Shaun Robinson

Attendance: 1002

Official Basketball Box Score -- Game Totals -- Final Statistics
Ark.-Monticello vs Harding
1/14/2016 5:30 p.m. at Searcy, Ark. (Rhodes-Reaves Field House)

Ark.-Monticello 50 - 7-4, 4-3 GAC

##	Player	S	Total			Rebounds			PF	TP	A	TO	Blk	Stl	Min	
			FG-FGA	3PT	FG-FGA	FT-FTA	Off Reb	Def Reb								Tot Reb
01	COLLINS,TAYLOR	g	3-10		2-6	0-0	0	1	1	3	8	0	2	0	1	29
12	BURROUGHS,CHERIDAN	c	0-2		0-0	3-8	3	6	9	1	3	1	2	0	1	20
15	HAYES,MIA	g	3-10		0-1	0-0	0	3	3	3	6	4	7	0	1	31
34	MULLEN,NIKKI	g	1-7		0-1	3-4	3	0	3	3	5	4	1	0	0	29
41	GOFORTH,JORDAN	f	4-9		0-0	3-8	2	5	7	5	11	0	3	0	0	31
20	WAHID,AYESHA		0-1		0-1	0-0	0	1	1	0	0	0	0	0	0	7
22	CHUMLEY,BRAXTON		1-2		0-0	0-0	0	0	0	1	2	0	0	0	0	15
31	ALFORD,LACY		2-3		0-0	1-2	0	5	5	2	5	2	1	0	2	16
32	NICHOLS,TORI		3-5		0-0	1-1	0	1	1	1	7	0	0	0	1	15
33	CARTER,VIVIANNA		1-4		0-0	1-4	3	0	3	0	3	0	1	0	0	7
TEAM							4	0	4	0		0				
TOTALS			18-53		2-9	12-27	15	22	37	19	50	11	17	0	6	200

Deadball Rebounds: 6,1

FG %	1st Half: 9-22	40.9%	2nd Half: 9-31	29.0%	Game: 18-53	34.0%										
	1st Qtr 4-12	33.3%	2nd Qtr 5-10	50.0%	3rd Qtr 5-15	33.3%	4th Qtr 4-16	25.0%								
3FG %	1st Half: 2-7	28.6%	2nd Half: 0-2	00.0%	Game: 2-9	22.2%										
	1st Qtr 1-4	25.0%	2nd Qtr 1-3	33.3%	3rd Qtr 0-1	00.0%	4th Qtr 0-1	00.0%								
FT %	1st Half: 5-12	41.7%	2nd Half: 7-15	46.7%	Game: 12-27	44.4%										
	1st Qtr 2-2	100.0%	2nd Qtr 3-10	30.0%	3rd Qtr 2-4	50.0%	4th Qtr 5-11	45.5%								

Harding 82 - 8-3, 6-1 GAC

##	Player	S	Total			Rebounds			PF	TP	A	TO	Blk	Stl	Min	
			FG-FGA	3PT	FG-FGA	FT-FTA	Off Reb	Def Reb								Tot Reb
03	MILLER,FALAN	g	4-7		2-3	2-2	2	3	5	3	12	3	4	1	2	34
13	WIEDOWER,KAYLEE	g	6-11		2-7	0-0	2	4	6	1	14	3	0	0	1	29
14	HANEY,A'NDREA	g	3-7		1-2	5-8	2	2	4	4	12	2	1	0	4	28
21	LAYROCK,SYDNEY	f	5-16		0-3	4-5	2	5	7	2	14	3	2	1	1	31
24	WILLIAMS,LUNDON	g	4-6		4-6	0-0	0	4	4	1	12	7	2	2	2	34
04	MCNAMARA,MACKENZIE		5-9		1-3	4-8	2	6	8	5	15	3	2	3	1	25
11	SHELTON,KAILEN		0-0		0-0	0-0	0	0	0	0	0	0	0	0	0	2
23	HEIDEBRECHT,CHELSE/		1-1		1-1	0-0	0	1	1	5	3	0	1	0	0	11
31	CHRANE,SYDNEY		0-0		0-0	0-0	0	4	4	1	0	0	0	0	0	6
TEAM							1	0	1	0		0				
TOTALS			28-57		11-25	15-23	11	29	40	22	82	21	12	7	11	200

Deadball Rebounds: 3,0

FG %	1st Half: 17-33	51.5%	2nd Half: 11-24	45.8%	Game: 28-57	49.1%										
	1st Qtr 8-16	50.0%	2nd Qtr 9-17	52.9%	3rd Qtr 5-12	41.7%	4th Qtr 6-12	50.0%								
3FG %	1st Half: 3-13	23.1%	2nd Half: 8-12	66.7%	Game: 11-25	44.0%										
	1st Qtr 0-5	00.0%	2nd Qtr 3-8	37.5%	3rd Qtr 3-3	100.0%	4th Qtr 5-9	55.6%								
FT %	1st Half: 2-2	100.0%	2nd Half: 13-21	61.9%	Game: 15-23	65.2%										
	1st Qtr 2-2	100.0%	2nd Qtr 0-0	0%	3rd Qtr 7-8	87.5%	4th Qtr 6-13	46.2%								

Officials: Randy Robertson, Gene Etheridge, Shaun Robinson
 Technical Fouls: Ark.-Monticello- GOFORTH,JORDAN; TEAM; Harding- HANEY,A'NDREA;
 Attendance: 1002

Score by periods	1st	2nd	3rd	4th	Total
Ark.-Monticello	11	14	12	13	50
Harding	18	21	20	23	82

Points	In Paint	Off T/O	2nd 2nd Chance	Fast Break	Bench
UAM	28	9	14	2	17
HU	32	18	14	4	18

Last FG - UAM 4th-00:42, HU 4th-00:18.
 Largest lead - Ark.-Monticello by ; Harding by 32 4th-00:18
 UAM led for 0:00. HU led for 37:48. Game was tied for 2:12.

Score tied - 1 times
 Lead changed - 0 times

Official Basketball Box Score -- Game Totals -- First Half Statistics

Ark.-Monticello vs Harding

1/14/2016 5:30 p.m. at Searcy, Ark. (Rhodes-Reaves Field House)

Ark.-Monticello, 25, 7-4, 4-3 GAC

##	Player	S	Total			Rebounds			PF	TP	A	TO	Blk	Stl	Min
			FG-FGA	3PT	FG-FGA	FT-FTA	Off Reb	Def Reb							
01	COLLINS,TAYLOR	g	2-7	2-5	0-0	0	1	1	0	6	0	1	0	1	16
12	BURROUGHS,CHERIDAN	c	0-1	0-0	0-2	1	3	4	0	0	0	2	0	1	12
15	HAYES,MIA	g	3-4	0-1	0-0	0	3	3	1	6	3	3	0	0	16
34	MULLEN,NIKKI	g	0-4	0-1	2-2	1	0	1	2	2	3	0	0	0	16
41	GOFORTH,JORDAN	f	1-2	0-0	3-8	0	1	1	2	5	0	2	0	0	20
20	WAHID,AYESHA		0-0	0-0	0-0	0	0	0	0	0	0	0	0	0	0
22	CHUMLEY,BRAXTON		1-1	0-0	0-0	0	0	0	0	2	0	0	0	0	5
31	ALFORD,LACY		0-0	0-0	0-0	0	2	2	0	0	1	1	0	1	7
32	NICHOLS,TORI		2-3	0-0	0-0	0	0	0	0	4	0	0	0	0	8
33	CARTER,VIVIANNA		0-0	0-0	0-0	0	0	0	0	0	0	0	0	0	0
TEAM						2	0	2	0		0				
Totals			9-22	2-7	5-12	4	10	14	5	25	7	9	0	3	100

FG %	1st Qtr	4-12	33.3%	2nd Qtr	5-10	50.0%	Half:	9-22	40.9%
3FG %	1st Qtr	1-4	25.0%	2nd Qtr	1-3	33.3%	Half:	2-7	28.6%
FT %	1st Qtr	2-2	100.0%	2nd Qtr	3-10	30.0%	Half:	5-12	41.7%

Harding, 39, 8-3, 6-1 GAC

##	Player	S	Total			Rebounds			PF	TP	A	TO	Blk	Stl	Min
			FG-FGA	3PT	FG-FGA	FT-FTA	Off Reb	Def Reb							
03	MILLER,FALAN	g	1-3	0-1	2-2	1	2	3	2	4	0	3	0	0	17
13	WIEDOWER,KAYLEE	g	4-8	0-4	0-0	1	1	2	1	8	1	0	0	0	12
14	HANEY,A'NDREA	g	3-6	1-2	0-0	2	2	4	1	7	1	1	0	3	17
21	LAYROCK,SYDNEY	f	4-10	0-3	0-0	0	1	1	0	8	1	1	0	1	17
24	WILLIAMS,LUNDON	g	1-2	1-2	0-0	0	1	1	1	3	4	0	1	1	16
04	MCNAMARA,MACKENZIE		3-3	0-0	0-0	2	4	6	0	6	3	1	0	1	12
11	SHELTON,KAILEN		0-0	0-0	0-0	0	0	0	0	0	0	0	0	0	0
23	HEIDEBRECHT,CHELSE/		1-1	1-1	0-0	0	1	1	2	3	0	0	0	0	8
31	CHRANE,SYDNEY		0-0	0-0	0-0	0	1	1	0	0	0	0	0	0	1
TEAM						0	0	0	0		0				
Totals			17-33	3-13	2-2	6	13	19	7	39	10	6	1	6	100

FG %	1st Qtr	8-16	50.0%	2nd Qtr	9-17	52.9%	Half:	17-33	51.5%
3FG %	1st Qtr	0-5	00.0%	2nd Qtr	3-8	37.5%	Half:	3-13	23.1%
FT %	1st Qtr	2-2	100.0%	2nd Qtr	0-0	0%	Half:	2-2	100.0%

Officials: Randy Robertson, Gene Etheridge, Shaun Robinson
 Technical Fouls: Ark.-Monticello- None. Harding- None.

Score by periods	1st	2nd	3rd	4th	Total
Ark.-Monticello	11	14	12	13	50
Harding	18	21	20	23	82

Points	In Paint	Off T/O	2nd 2nd Chance	Fast Fast Break	Bench
UAM	10	2	5	0	6
	26	11	9	2	9

Last FG - UAM 2nd-00:35, HU 2nd-00:56.
 UAM led for 0:00. HU led for 17:48. Game was tied for 2:12.

Score tied - 1 times
 Lead changed - 0 times

Ark.-Monticello vs Harding
1/14/2016; 5:30 p.m. at Searcy, Ark. (Rhodes-Reaves Field House)
Period 1 Play-By-Play

VISITORS: Ark.-Monticello	Time	Score	Margin	HOME: Harding
	09:46			MISSED JUMPER by LAYROCK,SYDNEY
	09:46			REBOUND (OFF) by WIEDOWER,KAYLEE
	09:44	2-0	H 2	GOOD! LAYUP by WIEDOWER,KAYLEE [PNT]
GOOD! LAYUP by HAYES,MIA [PNT]	09:29	2-2	T	
	09:11			MISSED 3PTR by LAYROCK,SYDNEY
REBOUND (DEF) by HAYES,MIA	09:11			
MISSED LAYUP by BURROUGHS,CHERIDAN	08:54			
	08:54			REBOUND (DEF) by MILLER,FALAN
	08:39			MISSED 3PTR by WIEDOWER,KAYLEE
REBOUND (DEF) by BURROUGHS,CHERIDAN	08:39			
TURNOVER by COLLINS,TAYLOR	08:24			
	08:23			STEAL by HANEY,A'NDREA
	08:12			MISSED 3PTR by MILLER,FALAN
REBOUND (DEF) by HAYES,MIA	08:12			
TURNOVER by BURROUGHS,CHERIDAN	07:58			
	07:33	4-2	H 2	GOOD! LAYUP by LAYROCK,SYDNEY [PNT]
TURNOVER by HAYES,MIA	07:13			
	07:13			STEAL by HANEY,A'NDREA
	07:01			TURNOVER by MILLER,FALAN
TURNOVER by GOFORTH,JORDAN	06:42			
	06:36			STEAL by WILLIAMS,LUNDON
	06:26			TURNOVER by LAYROCK,SYDNEY
STEAL by BURROUGHS,CHERIDAN	06:26			
TURNOVER by HAYES,MIA	06:05			
	06:04			STEAL by LAYROCK,SYDNEY
	05:51	6-2	H 4	GOOD! JUMPER by LAYROCK,SYDNEY [PNT]
MISSED JUMPER by COLLINS,TAYLOR	05:28			
	05:28			REBOUND (DEF) by HANEY,A'NDREA
	05:20	8-2	H 6	GOOD! LAYUP by WIEDOWER,KAYLEE [FB/PNT]
	05:20			ASSIST by WILLIAMS,LUNDON
SUB IN: NICHOLS,TORI	05:16			
SUB OUT: BURROUGHS,CHERIDAN	05:16			
	05:16			SUB IN: MCNAMARA,MACKENZIE
	05:16			SUB IN: HEIDEBRECHT,CHELSEA
	05:16			SUB OUT: WIEDOWER,KAYLEE
	05:16			SUB OUT: HANEY,A'NDREA
MISSED LAYUP by MULLEN,NIKKI	05:02			
REBOUND (OFF) by TEAM	05:02			
MISSED JUMPER by NICHOLS,TORI	04:46			
	04:46			REBOUND (DEF) by MCNAMARA,MACKENZIE
	04:34			MISSED 3PTR by WILLIAMS,LUNDON
REBOUND (DEF) by COLLINS,TAYLOR	04:34			
	04:20			FOUL by WILLIAMS,LUNDON
GOOD! FT by MULLEN,NIKKI	04:20	8-3	H 5	
GOOD! FT by MULLEN,NIKKI	04:20	8-4	H 4	
	04:20			SUB IN: HANEY,A'NDREA
	04:20			SUB OUT: WILLIAMS,LUNDON
	04:07	10-4	H 6	GOOD! LAYUP by MCNAMARA,MACKENZIE [PNT]
GOOD! JUMPER by NICHOLS,TORI	03:48	10-6	H 4	
ASSIST by HAYES,MIA	03:48			
	03:26	12-6	H 6	GOOD! JUMPER by LAYROCK,SYDNEY [PNT]
GOOD! 3PTR by COLLINS,TAYLOR	03:04	12-9	H 3	
ASSIST by HAYES,MIA	03:04			

VISITORS: Ark.-Monticello	Time	Score	Margin	HOME: Harding
	02:42			MISSED LAYUP by LAYROCK,SYDNEY
REBOUND (DEF) by GOFORTH,JORDAN	02:42			
MISSED 3PTR by COLLINS,TAYLOR	02:25			
	02:25			REBOUND (DEF) by HANEY,A'NDREA
	02:20			TURNOVER by HANEY,A'NDREA
STEAL by COLLINS,TAYLOR	02:18			
MISSED 3PTR by MULLEN,NIKKI	02:11			
	02:11			REBOUND (DEF) by MCNAMARA,MACKENZIE
	01:52			MISSED 3PTR by LAYROCK,SYDNEY
	01:52			REBOUND (OFF) by MCNAMARA,MACKENZIE
FOUL by HAYES,MIA	01:44			
	01:44			SUB IN: WIEDOWER,KAYLEE
	01:44			SUB IN: WILLIAMS,LONDON
	01:44			SUB OUT: HEIDEBRECHT,CHELSEA
	01:44			SUB OUT: LAYROCK,SYDNEY
	01:38	14-9	H 5	GOOD! LAYUP by MCNAMARA,MACKENZIE [PNT]
MISSED 3PTR by HAYES,MIA	01:07			
	01:07			REBOUND (DEF) by MCNAMARA,MACKENZIE
FOUL by MULLEN,NIKKI	00:52			
	00:52	15-9	H 6	GOOD! FT by MILLER,FALAN
	00:52	16-9	H 7	GOOD! FT by MILLER,FALAN
GOOD! LAYUP by HAYES,MIA [PNT]	00:49	16-11	H 5	
ASSIST by MULLEN,NIKKI	00:49			
	00:32	18-11	H 7	GOOD! LAYUP by HANEY,A'NDREA [PNT]
	00:32			ASSIST by MCNAMARA,MACKENZIE
MISSED JUMPER by GOFORTH,JORDAN	00:12			
	00:12			REBOUND (DEF) by MILLER,FALAN
	00:02			MISSED LAYUP by HANEY,A'NDREA
REBOUND (DEF) by HAYES,MIA	00:02			

Ark.-Monticello 11, Harding 18

Period 1-only	In Paint	Off T/O	2nd Chance	Fast Break	Bench	****
UAM	4	0	0	0	2	Score tied - 2 times
HU	16	4	4	2	4	Lead changed - 0 times

Ark.-Monticello vs Harding
1/14/2016; 5:30 p.m. at Searcy, Ark. (Rhodes-Reaves Field House)
Period 2 Play-By-Play

VISITORS: Ark.-Monticello	Time	Score	Margin	HOME: Harding
SUB IN: NICHOLS,TORI	10:00			
SUB OUT: BURROUGHS,CHERIDAN	10:00			
	10:00			SUB IN: MCNAMARA,MACKENZIE
	10:00			SUB IN: HEIDEBRECHT,CHELSEA
	10:00			SUB OUT: MILLER,FALAN
	10:00			SUB OUT: LAYROCK,SYDNEY
	09:50			TURNOVER by MCNAMARA,MACKENZIE
FOUL by GOFORTH,JORDAN	09:38			
TURNOVER by GOFORTH,JORDAN	09:38			
	09:16	20-11	H 9	GOOD! JUMPER by MCNAMARA,MACKENZIE
	09:16			ASSIST by WILLIAMS,LUNDON
	08:59			FOUL by HEIDEBRECHT,CHELSEA
MISSED FT by GOFORTH,JORDAN	08:59			
REBOUND (DEADB) by TEAM	08:59			
MISSED FT by GOFORTH,JORDAN	08:59			
	08:59			REBOUND (DEF) by WIEDOWER,KAYLEE
	08:59			SUB IN: LAYROCK,SYDNEY
	08:59			SUB IN: MILLER,FALAN
	08:59			SUB OUT: MCNAMARA,MACKENZIE
	08:59			SUB OUT: HEIDEBRECHT,CHELSEA
	08:46			MISSED 3PTR by WIEDOWER,KAYLEE
	08:46			REBOUND (OFF) by HANEY,A'NDREA
	08:41	22-11	H 11	GOOD! LAYUP by HANEY,A'NDREA [PNT]
	08:16			FOUL by HANEY,A'NDREA
GOOD! FT by GOFORTH,JORDAN	08:16	22-12	H 10	
MISSED FT by GOFORTH,JORDAN	08:16			
	08:16			REBOUND (DEF) by LAYROCK,SYDNEY
SUB IN: CHUMLEY,BRAXTON	08:16			
SUB OUT: COLLINS,TAYLOR	08:16			
	08:05	24-12	H 12	GOOD! LAYUP by WIEDOWER,KAYLEE [PNT]
	08:05			ASSIST by HANEY,A'NDREA
GOOD! JUMPER by NICHOLS,TORI	07:44	24-14	H 10	
ASSIST by MULLEN,NIKKI	07:44			
	07:31	26-14	H 12	GOOD! LAYUP by WIEDOWER,KAYLEE [PNT]
	07:31			ASSIST by WILLIAMS,LUNDON
SUB IN: ALFORD,LACY	07:24			
SUB IN: BURROUGHS,CHERIDAN	07:24			
SUB OUT: NICHOLS,TORI	07:24			
SUB OUT: MULLEN,NIKKI	07:24			
GOOD! LAYUP by CHUMLEY,BRAXTON [PNT]	07:05	26-16	H 10	
ASSIST by HAYES,MIA	07:05			
	06:53	28-16	H 12	GOOD! LAYUP by MILLER,FALAN [PNT]
	06:53			ASSIST by WILLIAMS,LUNDON
TURNOVER by BURROUGHS,CHERIDAN	06:35			
	06:35			STEAL by HANEY,A'NDREA
	06:27			MISSED 3PTR by LAYROCK,SYDNEY
	06:27			REBOUND (OFF) by HANEY,A'NDREA
	06:25			MISSED LAYUP by HANEY,A'NDREA
REBOUND (DEF) by ALFORD,LACY	06:25			
TURNOVER by HAYES,MIA	06:17			
	06:17			SUB IN: MCNAMARA,MACKENZIE
	06:17			SUB OUT: WIEDOWER,KAYLEE
	05:52			MISSED 3PTR by HANEY,A'NDREA

VISITORS: Ark.-Monticello	Time	Score	Margin	HOME: Harding
	05:52			REBOUND (OFF) by MILLER,FALAN
	05:44			MISSED LAYUP by MILLER,FALAN
	05:44			REBOUND (OFF) by MCNAMARA,MACKENZIE
FOUL by GOFORTH,JORDAN	05:25			
	05:25			SUB IN: HEIDEBRECHT,CHELSEA
	05:25			SUB OUT: HANEY,A'NDREA
	05:18	31-16	H 15	GOOD! 3PTR by WILLIAMS,LUNDON
	05:18			ASSIST by LAYROCK,SYDNEY
	04:51			FOUL by MILLER,FALAN
MISSED FT by GOFORTH,JORDAN	04:51			
REBOUND (DEADB) by TEAM	04:51			
MISSED FT by GOFORTH,JORDAN	04:51			
	04:51			REBOUND (DEF) by MCNAMARA,MACKENZIE
	04:38	34-16	H 18	GOOD! 3PTR by HEIDEBRECHT,CHELSEA
	04:38			ASSIST by MCNAMARA,MACKENZIE
GOOD! JUMPER by HAYES,MIA [PNT]	04:10	34-18	H 16	
	03:51			TURNOVER by MILLER,FALAN
STEAL by ALFORD,LACY	03:50			
TURNOVER by ALFORD,LACY	03:45			
	03:45			STEAL by MCNAMARA,MACKENZIE
SUB IN: COLLINS,TAYLOR	03:45			
SUB IN: MULLEN,NIKKI	03:45			
SUB OUT: CHUMLEY,BRAXTON	03:45			
SUB OUT: HAYES,MIA	03:45			
	03:45			SUB IN: HANEY,A'NDREA
	03:45			SUB OUT: WILLIAMS,LUNDON
	03:21	36-18	H 18	GOOD! JUMPER by LAYROCK,SYDNEY [PNT]
	03:21			ASSIST by MCNAMARA,MACKENZIE
MISSED 3PTR by COLLINS,TAYLOR	03:02			
	03:02			REBOUND (DEF) by HEIDEBRECHT,CHELSEA
	02:56			TURNOVER by MILLER,FALAN
	02:45			FOUL by HEIDEBRECHT,CHELSEA
MISSED LAYUP by COLLINS,TAYLOR	02:45			
REBOUND (OFF) by MULLEN,NIKKI	02:45			
	02:45			SUB IN: WIEDOWER,KAYLEE
	02:45			SUB OUT: HEIDEBRECHT,CHELSEA
	02:31			FOUL by MILLER,FALAN
GOOD! FT by GOFORTH,JORDAN	02:31	36-19	H 17	
GOOD! FT by GOFORTH,JORDAN	02:31	36-20	H 16	
	02:31			SUB IN: WILLIAMS,LUNDON
	02:31			SUB OUT: MILLER,FALAN
	02:06			MISSED JUMPER by LAYROCK,SYDNEY
REBOUND (DEF) by ALFORD,LACY	02:06			
MISSED 3PTR by COLLINS,TAYLOR	01:55			
	01:55			REBOUND (DEF) by WILLIAMS,LUNDON
	01:32			MISSED 3PTR by WIEDOWER,KAYLEE
REBOUND (DEF) by BURROUGHS,CHERIDAN	01:32			
MISSED LAYUP by MULLEN,NIKKI	01:21			
	01:21			BLOCK by WILLIAMS,LUNDON
REBOUND (OFF) by TEAM	01:21			
	01:21			SUB IN: CHRANE,SYDNEY
	01:21			SUB OUT: MCNAMARA,MACKENZIE
GOOD! 3PTR by COLLINS,TAYLOR	01:20	36-23	H 13	
ASSIST by MULLEN,NIKKI	01:20			
FOUL by MULLEN,NIKKI	01:01			
	00:56	39-23	H 16	GOOD! 3PTR by HANEY,A'NDREA
	00:56			ASSIST by WIEDOWER,KAYLEE
GOOD! LAYUP by GOFORTH,JORDAN [PNT]	00:35	39-25	H 14	

VISITORS: Ark.-Monticello	Time	Score	Margin	HOME: Harding
ASSIST by ALFORD,LACY	00:35			
	00:17			MISSED 3PTR by WIEDOWER,KAYLEE
REBOUND (DEF) by BURROUGHS,CHERIDAN	00:17			
MISSED LAYUP by MULLEN,NIKKI	00:01			
REBOUND (OFF) by BURROUGHS,CHERIDAN	00:01			
	00:01			FOUL by WIEDOWER,KAYLEE
MISSED FT by BURROUGHS,CHERIDAN	00:01			
REBOUND (DEADB) by TEAM	00:01			
MISSED FT by BURROUGHS,CHERIDAN	00:01			
	00:01			REBOUND (DEF) by CHRANE,SYDNEY

Ark.-Monticello 25, Harding 39

Period 2-only	In Paint	Off T/O	2nd Chance	Fast Break	Bench	»»»
UAM	6	2	5	0	4	Score tied - 0 times
HU	10	7	5	0	5	Lead changed - 0 times

Official Basketball Box Score -- Game Totals -- Second Half Statistics

Ark.-Monticello vs Harding

1/14/2016 5:30 p.m. at Searcy, Ark. (Rhodes-Reaves Field House)

Ark.-Monticello, 25, 7-4, 4-3 GAC

##	Player	S	Total			Rebounds			PF	TP	A	TO	Blk	Stl	Min
			FG-FGA	3PT FG-FGA	FT-FTA	Off Reb	Def Reb	Tot Reb							
01	COLLINS,TAYLOR	g	1-3	0-1	0-0	0	0	0	3	2	0	1	0	0	13
12	BURROUGHS,CHERIDAN	c	0-1	0-0	3-6	2	3	5	1	3	1	0	0	0	8
15	HAYES,MIA	g	0-6	0-0	0-0	0	0	0	2	0	1	4	0	1	15
34	MULLEN,NIKKI	g	1-3	0-0	1-2	2	0	2	1	3	1	1	0	0	13
41	GOFORTH,JORDAN	f	3-7	0-0	0-0	2	4	6	3	6	0	1	0	0	11
20	WAHID,AYESHA		0-1	0-1	0-0	0	1	1	0	0	0	0	0	0	7
22	CHUMLEY,BRAXTON		0-1	0-0	0-0	0	0	0	1	0	0	0	0	0	10
31	ALFORD,LACY		2-3	0-0	1-2	0	3	3	2	5	1	0	0	1	9
32	NICHOLS,TORI		1-2	0-0	1-1	0	1	1	1	3	0	0	0	1	7
33	CARTER,VIVIANNA		1-4	0-0	1-4	3	0	3	0	3	0	1	0	0	7
TEAM						2	0	2	0		0				
Totals			9-31	0-2	7-15	11	12	23	14	25	4	8	0	3	100

FG %	3rd Qtr	5-15	33.3%	4th Qtr	4-16	25.0%	Half:	9-31	29.0%
3FG %	3rd Qtr	0-1	00.0%	4th Qtr	0-1	00.0%	Half:	0-2	28.6%
FT %	3rd Qtr	2-4	50.0%	4th Qtr	5-11	45.5%	Half:	7-15	46.7%

Harding, 43, 8-3, 6-1 GAC

##	Player	S	Total			Rebounds			PF	TP	A	TO	Blk	Stl	Min
			FG-FGA	3PT FG-FGA	FT-FTA	Off Reb	Def Reb	Tot Reb							
03	MILLER,FALAN	g	3-4	2-2	0-0	1	1	2	1	8	3	1	1	2	17
13	WIEDOWER,KAYLEE	g	2-3	2-3	0-0	1	3	4	0	6	2	0	0	1	17
14	HANEY,A'NDREA	g	0-1	0-0	5-8	0	0	0	3	5	1	0	0	1	11
21	LAYROCK,SYDNEY	f	1-6	0-0	4-5	2	4	6	2	6	2	1	1	0	14
24	WILLIAMS,LUNDON	g	3-4	3-4	0-0	0	3	3	0	9	3	2	1	1	18
04	MCNAMARA,MACKENZIE		2-6	1-3	4-8	0	2	2	5	9	0	1	3	0	13
11	SHELTON,KAILEN		0-0	0-0	0-0	0	0	0	0	0	0	0	0	0	2
23	HEIDEBRECHT,CHELSE/		0-0	0-0	0-0	0	0	0	3	0	0	1	0	0	3
31	CHRANE,SYDNEY		0-0	0-0	0-0	0	3	3	1	0	0	0	0	0	5
TEAM						1	0	1	0		0				
Totals			11-24	8-12	13-21	5	16	21	15	43	11	6	6	5	100

FG %	3rd Qtr	5-12	41.7%	4th Qtr	6-12	50.0%	Half:	11-24	45.8%
3FG %	3rd Qtr	3-3	100.0%	4th Qtr	5-9	55.6%	Half:	8-12	23.1%
FT %	3rd Qtr	7-8	87.5%	4th Qtr	6-13	46.2%	Half:	13-21	61.9%

Officials: Randy Robertson, Gene Etheridge, Shaun Robinson

Technical Fouls: Ark.-Monticello- GOFORTH,JORDAN; TEAM; Harding- HANEY,A'NDREA;

Score by periods	1st	2nd	3rd	4th	Total
Ark.-Monticello	11	14	12	13	50
Harding	18	21	20	23	82

Points	In Paint	Off T/O	2nd Chance	Fast Break	Bench
UAM	18	7	9	2	11
	6	7	8	2	9

Last FG - UAM 4th-00:42, HU 4th-00:18.

UAM led for 0:00. HU led for 20:00. Game was tied for 0:00.

Score tied - 0 times
Lead changed - 0 times

Ark.-Monticello vs Harding
1/14/2016; 5:30 p.m. at Searcy, Ark. (Rhodes-Reaves Field House)
Period 3 Play-By-Play

VISITORS: Ark.-Monticello	Time	Score	Margin	HOME: Harding
SUB IN: ALFORD,LACY	10:00			
SUB OUT: BURROUGHS,CHERIDAN	10:00			
MISSED LAYUP by MULLEN,NIKKI	09:47			
	09:47			BLOCK by WILLIAMS,LUNDON
REBOUND (OFF) by TEAM	09:45			
GOOD! LAYUP by ALFORD,LACY [PNT]	09:43	39-27	H 12	
ASSIST by HAYES,MIA	09:43			
	09:33			TURNOVER by WILLIAMS,LUNDON
STEAL by ALFORD,LACY	09:32			
GOOD! LAYUP by ALFORD,LACY [FB/PNT]	09:30	39-29	H 10	
FOUL by GOFORTH,JORDAN	09:16			
	09:16	40-29	H 11	GOOD! FT by LAYROCK,SYDNEY
	09:16	41-29	H 12	GOOD! FT by LAYROCK,SYDNEY
GOOD! LAYUP by GOFORTH,JORDAN [PNT]	08:58	41-31	H 10	
ASSIST by ALFORD,LACY	08:58			
FOUL by ALFORD,LACY	08:30			
	08:30	42-31	H 11	GOOD! FT by LAYROCK,SYDNEY
	08:30	43-31	H 12	GOOD! FT by LAYROCK,SYDNEY
SUB IN: CHUMLEY,BRAXTON	08:30			
SUB OUT: GOFORTH,JORDAN	08:30			
	08:23			FOUL by HANEY,A'NDREA
FOUL by HAYES,MIA	08:08			
TURNOVER by HAYES,MIA	08:08			
	07:51			TURNOVER by WILLIAMS,LUNDON
GOOD! LAYUP by COLLINS,TAYLOR [PNT]	07:35	43-33	H 10	
	07:24			SUB IN: MCNAMARA,MACKENZIE
	07:24			SUB OUT: WIEDOWER,KAYLEE
FOUL by CHUMLEY,BRAXTON	07:18			
	07:04			MISSED JUMPER by LAYROCK,SYDNEY
REBOUND (DEADB) by TEAM	07:04			
	07:02			FOUL by MCNAMARA,MACKENZIE
	06:47			FOUL by MCNAMARA,MACKENZIE
SUB IN: GOFORTH,JORDAN	06:47			
SUB OUT: HAYES,MIA	06:47			
MISSED LAYUP by GOFORTH,JORDAN	06:45			
REBOUND (OFF) by GOFORTH,JORDAN	06:45			
GOOD! LAYUP by GOFORTH,JORDAN [PNT]	06:43	43-35	H 8	
	06:33			SUB IN: WIEDOWER,KAYLEE
	06:33			SUB OUT: MCNAMARA,MACKENZIE
	06:19			MISSED LAYUP by HANEY,A'NDREA
	06:19			REBOUND (OFF) by LAYROCK,SYDNEY
	06:17			MISSED LAYUP by LAYROCK,SYDNEY
REBOUND (DEF) by ALFORD,LACY	06:17			
TURNOVER by GOFORTH,JORDAN	06:09			
	06:08			STEAL by HANEY,A'NDREA
FOUL by MULLEN,NIKKI	06:04			
	06:04	44-35	H 9	GOOD! FT by HANEY,A'NDREA
	06:04			MISSED FT by HANEY,A'NDREA
REBOUND (DEF) by GOFORTH,JORDAN	06:04			
	05:48			FOUL by LAYROCK,SYDNEY
MISSED FT by ALFORD,LACY	05:48			
REBOUND (DEADB) by TEAM	05:48			
TIMEOUT TEAM	05:48			

VISITORS: Ark.-Monticello	Time	Score	Margin	HOME: Harding
GOOD! FT by ALFORD,LACY	05:48	44-36	H 8	
	05:26			MISSED JUMPER by MCNAMARA,MACKENZIE
REBOUND (DEF) by ALFORD,LACY	05:26			
MISSED JUMPER by ALFORD,LACY	05:11			
	05:11			REBOUND (DEF) by WILLIAMS,LUNDON
	05:06	46-36	H 10	GOOD! LAYUP by MILLER,FALAN [FB/PNT]
	05:06			ASSIST by WILLIAMS,LUNDON
TURNOVER by MULLEN,NIKKI	04:49			
	04:48			STEAL by MILLER,FALAN
	04:32	48-36	H 12	GOOD! LAYUP by MCNAMARA,MACKENZIE [PNT]
	04:27			ASSIST by HANEY,A'NDREA
MISSED JUMPER by COLLINS,TAYLOR	04:15			
	04:15			REBOUND (DEF) by WILLIAMS,LUNDON
FOUL by ALFORD,LACY	04:05			
	04:05	49-36	H 13	GOOD! FT by MCNAMARA,MACKENZIE
	04:05	50-36	H 14	GOOD! FT by MCNAMARA,MACKENZIE
	04:05			SUB IN: MCNAMARA,MACKENZIE
	04:05			SUB OUT: WIEDOWER,KAYLEE
MISSED LAYUP by CHUMLEY,BRAXTON	03:39			
	03:39			BLOCK by MILLER,FALAN
	03:37			REBOUND (DEF) by MILLER,FALAN
	03:31			MISSED LAYUP by LAYROCK,SYDNEY
REBOUND (DEF) by ALFORD,LACY	03:31			
MISSED 3PTR by COLLINS,TAYLOR	03:21			
	03:21			REBOUND (DEF) by LAYROCK,SYDNEY
	02:55	53-36	H 17	GOOD! 3PTR by WILLIAMS,LUNDON
	02:55			ASSIST by LAYROCK,SYDNEY
MISSED JUMPER by GOFORTH,JORDAN	02:37			
	02:37			REBOUND (DEF) by LAYROCK,SYDNEY
	02:08			MISSED JUMPER by LAYROCK,SYDNEY
REBOUND (DEF) by GOFORTH,JORDAN	02:08			
	02:04			FOUL by HANEY,A'NDREA
GOOD! FT by MULLEN,NIKKI	02:04	53-37	H 16	
MISSED FT by MULLEN,NIKKI	02:04			
	02:04			REBOUND (DEF) by WIEDOWER,KAYLEE
SUB IN: HAYES,MIA	02:04			
SUB OUT: ALFORD,LACY	02:04			
	02:04			SUB IN: HEIDEBRECHT,CHELSEA
	02:04			SUB IN: WIEDOWER,KAYLEE
	02:04			SUB OUT: MCNAMARA,MACKENZIE
	02:04			SUB OUT: HANEY,A'NDREA
	01:48			MISSED LAYUP by MILLER,FALAN
	01:48			REBOUND (OFF) by MILLER,FALAN
	01:38	56-37	H 19	GOOD! 3PTR by WILLIAMS,LUNDON
	01:38			ASSIST by LAYROCK,SYDNEY
MISSED LAYUP by HAYES,MIA	01:15			
REBOUND (OFF) by GOFORTH,JORDAN	01:15			
MISSED LAYUP by GOFORTH,JORDAN	01:01			
	01:01			REBOUND (DEF) by LAYROCK,SYDNEY
	00:40	59-37	H 22	GOOD! 3PTR by WIEDOWER,KAYLEE
	00:40			ASSIST by MILLER,FALAN
MISSED LAYUP by GOFORTH,JORDAN	00:07			
	00:07			BLOCK by LAYROCK,SYDNEY
	00:05			REBOUND (DEF) by WIEDOWER,KAYLEE

Period 3-only	In Paint	Off T/O	2nd Chance	Fast Break	Bench	****
UAM	10	4	4	2	5	Score tied - 0 times
HU	4	3	3	2	4	Lead changed - 0 times

Ark.-Monticello vs Harding
1/14/2016; 5:30 p.m. at Searcy, Ark. (Rhodes-Reaves Field House)
Period 4 Play-By-Play

VISITORS: Ark.-Monticello	Time	Score	Margin	HOME: Harding
	10:00			SUB IN: MCNAMARA,MACKENZIE
	10:00			SUB OUT: MILLER,FALAN
MISSED JUMPER by HAYES,MIA	09:42			
	09:42			REBOUND (DEF) by LAYROCK,SYDNEY
	09:19			MISSED 3PTR by MCNAMARA,MACKENZIE
	09:19			REBOUND (OFF) by WIEDOWER,KAYLEE
	09:09	61-37	H 24	GOOD! LAYUP by LAYROCK,SYDNEY [PNT]
	09:09			ASSIST by WILLIAMS,LUNDON
FOUL by GOFORTH,JORDAN	09:09			
	09:09			MISSED FT by LAYROCK,SYDNEY
REBOUND (DEF) by GOFORTH,JORDAN	09:09			
TURNOVER by HAYES,MIA	09:04			
	09:02			STEAL by WILLIAMS,LUNDON
FOUL by COLLINS,TAYLOR	08:52			
SUB IN: ALFORD,LACY	08:52			
	08:50			MISSED JUMPER by LAYROCK,SYDNEY
REBOUND (DEF) by GOFORTH,JORDAN	08:50			
TURNOVER by COLLINS,TAYLOR	08:28			
	08:27			STEAL by WIEDOWER,KAYLEE
FOUL by COLLINS,TAYLOR	08:22			
	08:22			MISSED FT by HANEY,A'NDREA
	08:22			REBOUND (DEADB) by TEAM
	08:22	62-37	H 25	GOOD! FT by HANEY,A'NDREA
MISSED LAYUP by HAYES,MIA	08:08			
	08:08			BLOCK by MCNAMARA,MACKENZIE
REBOUND (OFF) by MULLEN,NIKKI	08:07			
GOOD! JUMPER by GOFORTH,JORDAN [PNT]	08:02	62-39	H 23	
ASSIST by MULLEN,NIKKI	08:02			
	07:52			TURNOVER by LAYROCK,SYDNEY
	07:36			FOUL by LAYROCK,SYDNEY
MISSED LAYUP by MULLEN,NIKKI	07:33			
REBOUND (OFF) by MULLEN,NIKKI	07:33			
GOOD! LAYUP by MULLEN,NIKKI [PNT]	07:30	62-41	H 21	
FOUL (TECH) by GOFORTH,JORDAN	07:27			
FOUL by GOFORTH,JORDAN	07:27			
	07:27			FOUL (TECH) by HANEY,A'NDREA
	07:27			FOUL by HANEY,A'NDREA
FOUL (TECH) by TEAM	07:27			
	07:27	63-41	H 22	GOOD! FT by HANEY,A'NDREA
	07:27	64-41	H 23	GOOD! FT by HANEY,A'NDREA
SUB IN: NICHOLS,TORI	07:27			
SUB IN: WAHID,AYESHA	07:27			
SUB IN: CARTER,VIVIANNA	07:27			
SUB OUT: GOFORTH,JORDAN	07:27			
SUB OUT: ALFORD,LACY	07:27			
FOUL by COLLINS,TAYLOR	07:26			
	07:26	65-41	H 24	GOOD! FT by HANEY,A'NDREA
	07:26			MISSED FT by HANEY,A'NDREA
REBOUND (DEF) by BURROUGHS,CHERIDAN	07:26			
SUB OUT: COLLINS,TAYLOR	07:26			
SUB OUT: MULLEN,NIKKI	07:26			
MISSED LAYUP by HAYES,MIA	07:15			
	07:15			BLOCK by MCNAMARA,MACKENZIE

VISITORS: Ark.-Monticello	Time	Score	Margin	HOME: Harding
	07:11			REBOUND (DEF) by WIEDOWER,KAYLEE
FOUL by BURROUGHS,CHERIDAN	06:57			
	06:57	66-41	H 25	GOOD! FT by MCNAMARA,MACKENZIE
	06:57			MISSED FT by MCNAMARA,MACKENZIE
	06:57			REBOUND (OFF) by LAYROCK,SYDNEY
	06:57			SUB IN: MILLER,FALAN
	06:57			SUB OUT: HANEY,A'NDREA
	06:47	69-41	H 28	GOOD! 3PTR by MILLER,FALAN
	06:47			ASSIST by WIEDOWER,KAYLEE
TURNOVER by CARTER,VIVIANNA	06:21			
	06:21			STEAL by MILLER,FALAN
	06:21			SUB IN: HEIDEBRECHT,CHELSEA
	06:21			SUB OUT: LAYROCK,SYDNEY
	06:12	72-41	H 31	GOOD! 3PTR by MILLER,FALAN
	06:12			ASSIST by WILLIAMS,LUNDON
GOOD! LAYUP by NICHOLS,TORI [PNT]	05:58	72-43	H 29	
ASSIST by BURROUGHS,CHERIDAN	05:58			
	05:58			FOUL by HEIDEBRECHT,CHELSEA
GOOD! FT by NICHOLS,TORI	05:58	72-44	H 28	
FOUL by NICHOLS,TORI	05:47			
	05:47			MISSED FT by MCNAMARA,MACKENZIE
	05:47			REBOUND (DEADB) by TEAM
	05:47	73-44	H 29	GOOD! FT by MCNAMARA,MACKENZIE
	05:41			FOUL by MCNAMARA,MACKENZIE
	05:33			FOUL by HEIDEBRECHT,CHELSEA
GOOD! FT by BURROUGHS,CHERIDAN	05:33	73-45	H 28	
GOOD! FT by BURROUGHS,CHERIDAN	05:33	73-46	H 27	
	05:20			FOUL by HEIDEBRECHT,CHELSEA
	05:20			TURNOVER by HEIDEBRECHT,CHELSEA
	05:20			SUB IN: CHRANE,SYDNEY
	05:20			SUB OUT: HEIDEBRECHT,CHELSEA
	05:12			FOUL by CHRANE,SYDNEY
GOOD! FT by BURROUGHS,CHERIDAN	05:12	73-47	H 26	
MISSED FT by BURROUGHS,CHERIDAN	05:12			
	05:12			REBOUND (DEF) by CHRANE,SYDNEY
	04:59			MISSED JUMPER by MCNAMARA,MACKENZIE
	04:59			REBOUND (OFF) by TEAM
	04:56			TIMEOUT TEAM
	04:42			MISSED 3PTR by WILLIAMS,LUNDON
REBOUND (DEF) by BURROUGHS,CHERIDAN	04:42			
MISSED JUMPER by CARTER,VIVIANNA	04:24			
	04:24			REBOUND (DEF) by CHRANE,SYDNEY
	04:13			TURNOVER by MILLER,FALAN
STEAL by HAYES,MIA	04:12			
TURNOVER by HAYES,MIA	04:12			
	03:55			MISSED 3PTR by MCNAMARA,MACKENZIE
REBOUND (DEF) by WAHID,AYESHA	03:55			
MISSED JUMPER by HAYES,MIA	03:44			
REBOUND (OFF) by TEAM	03:44			
MISSED 3PTR by WAHID,AYESHA	03:39			
REBOUND (OFF) by CARTER,VIVIANNA	03:39			
MISSED LAYUP by CARTER,VIVIANNA	03:34			
REBOUND (OFF) by CARTER,VIVIANNA	03:34			
	03:31			FOUL by MILLER,FALAN
GOOD! FT by CARTER,VIVIANNA	03:31	73-48	H 25	
MISSED FT by CARTER,VIVIANNA	03:31			
	03:31			REBOUND (DEF) by MCNAMARA,MACKENZIE
	03:07			TURNOVER by MCNAMARA,MACKENZIE

VISITORS: Ark.-Monticello	Time	Score	Margin	HOME: Harding
STEAL by NICHOLS,TORI	03:05			
MISSED JUMPER by HAYES,MIA	03:01			
	03:01			REBOUND (DEF) by MCNAMARA,MACKENZIE
	02:41			MISSED 3PTR by WIEDOWER,KAYLEE
REBOUND (DEF) by NICHOLS,TORI	02:41			
MISSED LAYUP by CARTER,VIVIANNA	02:34			
	02:34			BLOCK by MCNAMARA,MACKENZIE
	02:32			REBOUND (DEF) by WILLIAMS,LUNDON
	02:11	76-48	H 28	GOOD! 3PTR by WILLIAMS,LUNDON
	02:11			ASSIST by MILLER,FALAN
	02:06			TIMEOUT 30SEC
	02:06			SUB IN: SHELTON,KAILEN
	02:06			SUB OUT: WILLIAMS,LUNDON
	01:55			FOUL by MCNAMARA,MACKENZIE
MISSED FT by BURROUGHS,CHERIDAN	01:55			
REBOUND (DEADB) by TEAM	01:55			
MISSED FT by BURROUGHS,CHERIDAN	01:55			
	01:55			REBOUND (DEF) by CHRANE,SYDNEY
	01:30	79-48	H 31	GOOD! 3PTR by WIEDOWER,KAYLEE
	01:30			ASSIST by MILLER,FALAN
TURNOVER by HAYES,MIA	01:13			
FOUL by HAYES,MIA	00:59			
	00:59			MISSED FT by MCNAMARA,MACKENZIE
	00:59			REBOUND (DEADB) by TEAM
	00:59			MISSED FT by MCNAMARA,MACKENZIE
REBOUND (DEF) by BURROUGHS,CHERIDAN	00:59			
GOOD! LAYUP by CARTER,VIVIANNA [PNT]	00:42	79-50	H 29	
	00:18	82-50	H 32	GOOD! 3PTR by MCNAMARA,MACKENZIE
	00:18			ASSIST by WIEDOWER,KAYLEE
MISSED JUMPER by NICHOLS,TORI	00:01			
REBOUND (OFF) by CARTER,VIVIANNA	00:01			
	00:01			FOUL by MCNAMARA,MACKENZIE
MISSED FT by CARTER,VIVIANNA	00:01			
REBOUND (DEADB) by TEAM	00:01			
MISSED FT by CARTER,VIVIANNA	00:01			
REBOUND (OFF) by BURROUGHS,CHERIDAN	00:01			
MISSED LAYUP by BURROUGHS,CHERIDAN	00:01			
	00:01			SUB IN: WILLIAMS,LUNDON
	00:01			SUB OUT: MCNAMARA,MACKENZIE
REBOUND (OFF) by BURROUGHS,CHERIDAN	00:00			

Ark.-Monticello 50, Harding 82

Period 4-only	In Paint	Off T/O	2nd Chance	Fast Break	Bench	****
UAM	8	3	5	0	6	Score tied - 0 times
HU	2	4	5	0	5	Lead changed - 0 times

Ark.-Monticello vs Harding

1/14/2016; 5:30 p.m. at Searcy, Ark. (Rhodes-Reaves Field House)

Scoring/Runs Reference

Period 1			Period 2			
Ark.-Monticello	Score	Harding	Ark.-Monticello	Score	Harding	
		LAYROCK,JUMPER - 09:46			MCNAMARA TURN - 09:50	
		WIEDOWER,LAYUP,- 09:44	09:38,-,GOFORTH TURN			
09:29,- HAYES,LAYUP	2 ^P 2-2 0			11-20 9	2 MCNAMARA,JUMPER,- 09:16	
		LAYROCK,3PTR - 09:11	08:59 - GOFORTH,FT	X		
08:54 - BURROUGHS,LAYUP	X		08:59 - GOFORTH,FT	X		
		WIEDOWER,3PTR - 08:39			X WIEDOWER,3PTR - 08:46	
08:24,-,COLLINS TURN	TO			11-22 11	2 ^P HANEY,LAYUP,-,08:41	
		X MILLER,3PTR - 08:12	08:16,- GOFORTH,FT	1 12-22 10		
07:58,-,BURROUGHS TURN	TO		08:16 - GOFORTH,FT	X		
		LAYROCK,LAYUP,- 07:33			12-24 12	2 ^P WIEDOWER,LAYUP,- 08:05
07:13,-,HAYES TURN	TO		07:44,- NICHOLS,JUMPER	2 14-24 10		
		TO MILLER TURN -,07:01			14-26 12	2 ^P WIEDOWER,LAYUP,- 07:31
06:42,-,GOFORTH TURN	TO		07:05,- CHUMLEY,LAYUP	2 ^P 16-26 10		
		TO LAYROCK TURN - 06:26			16-28 12	2 ^P MILLER,LAYUP,-,06:53
06:05,-,HAYES TURN	TO		06:35,- BURROUGHS TURN			
		2-6 4				
		2 ^P LAYROCK,JUMPER,- 05:51			X LAYROCK,3PTR - 06:27	
05:28 - COLLINS,JUMPER	X				X HANEY,LAYUP - 06:25	
		2-8 6	06:17,-,HAYES TURN	TO		
		2 ^{PF} WIEDOWER,LAYUP,- 05:20			X HANEY,3PTR - 05:52	
05:02 - MULLEN,LAYUP	X				X MILLER,LAYUP - 05:44	
04:46 - NICHOLS,JUMPER	X				16-31 15	3 WILLIAMS,3PTR,-,05:18
		X WILLIAMS,3PTR - 04:34	04:51 - GOFORTH,FT	X		
04:20,-,MULLEN,FT	1 3-8 5		04:51 - GOFORTH,FT	X		
04:20,-,MULLEN,FT	1 4-8 4				16-34 18	3 HEIDEBRECHT,3PTR,- 04:38
		4-10 6			18-34 16	
		2 ^P MCNAMARA,LAYUP,- 04:07	04:10,- HAYES,JUMPER	2 ^P		
03:48,- NICHOLS,JUMPER	2 6-10 4					
		LAYROCK,JUMPER,- 03:26				
		6-12 6	03:45,-,ALFORD TURN	TO		
03:04,- COLLINS,3PTR	3 9-12 3					
		X LAYROCK,LAYUP - 02:42			18-36 18	2 ^P LAYROCK,JUMPER,- 03:21
			03:02 -	X		

02:25 - COLLINS,3PTR X TO HANEY TURN -,02:20

02:11 - MULLEN,3PTR X

01:07 - HAYES,3PTR X

00:49 - HAYES,LAYUP 2P 11-16 5

00:12 - GOFORTH,JUMPER X

LAYROCK,3PTR - 01:52 X

MCNAMARA,LAYUP -,01:38 9-14 5 2P

MILLER,FT -,00:52 9-15 6 1

MILLER,FT -,00:52 9-16 7 1

HANEY,LAYUP -,00:32 11-18 7 2P

HANEY,LAYUP - 00:02 X

COLLINS,3PTR TO MILLER TURN -,02:56

02:45 - COLLINS,LAYUP X

02:31 - GOFORTH,FT 1 19-36 17

02:31 - GOFORTH,FT 1 20-36 16

LAYROCK,JUMPER - 02:06 X

01:55 - COLLINS,3PTR X

01:21 - MULLEN,LAYUP X

01:20 - COLLINS,3PTR 3 23-36 13

HANEY,3PTR -,00:56 23-39 16 3

00:35 - GOFORTH,LAYUP 2P 25-39 14

WIEDOWER,3PTR - 00:17 X

00:01 - MULLEN,LAYUP X

00:01 - BURROUGHS,FT X

00:01 - BURROUGHS,FT X

Period 3

Ark.-Monticello Score Harding

09:47 - MULLEN,LAYUP X

09:43 - ALFORD,LAYUP 2P 27-39 12

WILLIAMS TURN - 09:33 TO

09:30 - ALFORD,LAYUP 2PF 29-39 10

LAYROCK,FT -,09:16 29-40 11 1

LAYROCK,FT -,09:16 29-41 12 1

08:58 - GOFORTH,LAYUP 2P 31-41 10

LAYROCK,FT -,08:30 31-42 11 1

LAYROCK,FT -,08:30 31-43 12 1

08:08 - HAYES TURN TO WILLIAMS TURN - 07:51 TO

07:35 - COLLINS,LAYUP 2P 33-43 10

LAYROCK,JUMPER - 07:04 X

06:45 - GOFORTH,LAYUP X

06:43 - GOFORTH,LAYUP 2P 35-43 8

Period 4

Ark.-Monticello Score Harding

09:42 - HAYES,JUMPER X

MCNAMARA,3PTR - 09:19 X

LAYROCK,LAYUP -,09:09 37-61 24 2P

LAYROCK,FT - 09:09 X

09:04 - HAYES TURN TO

LAYROCK,JUMPER - 08:50 X

08:28 - COLLINS TURN TO

HANEY,FT - 08:22 X

HANEY,FT -,08:22 37-62 25 1

08:08 - HAYES,LAYUP X

08:02 - GOFORTH,JUMPER 2P 39-62 23

LAYROCK TURN - 07:52 TO

07:33 - MULLEN,LAYUP X

07:30 - MULLEN,LAYUP 2P 41-62 21

HANEY,FT -,07:27 41-63 22 1

,GOFORTH,LAYUP

X HANEY,LAYUP - 06:19

X LAYROCK,LAYUP - 06:17

06:09,-,GOFORTH TURN TO

35-44 1 HANEY,FT,-,06:04
9 X

05:48 - ALFORD,FT X

05:48,-,ALFORD,FT 1 36-44 8 X
MCNAMARA,JUMPER - 05:26

05:11 - ALFORD,JUMPER X

36-46 2PF MILLER,LAYUP,-,05:06
10 X

04:49,-,MULLEN TURN TO

36-48 2P MCNAMARA,LAYUP,-,04:32
12 X

04:15 - COLLINS,JUMPER X

36-49 1 MCNAMARA,FT,-,04:05
13 X

36-50 1 MCNAMARA,FT,-,04:05
14 X

03:39 - CHUMLEY,LAYUP X

X LAYROCK,LAYUP - 03:31

03:21 - COLLINS,3PTR X

36-53 3 WILLIAMS,3PTR,-,02:55
17 X

02:37 - GOFORTH,JUMPER X

X LAYROCK,JUMPER - 02:08

02:04,-,MULLEN,FT 1 37-53 16
02:04 - MULLEN,FT X

X MILLER,LAYUP - 01:48

37-56 3 WILLIAMS,3PTR,-,01:38
19 X

01:15 - HAYES,LAYUP X

01:01 - GOFORTH,LAYUP X

37-59 3 WIEDOWER,3PTR,-,00:40
22 X

00:07 - GOFORTH,LAYUP X

41-64 1 HANEY,FT,-,07:27
23 X

41-65 1 HANEY,FT,-,07:26
24 X

HANEY,FT - 07:26

07:15 - HAYES,LAYUP X

41-66 1 MCNAMARA,FT,-,06:57
25 X

MCNAMARA,FT - 06:57

41-69 3 MILLER,3PTR,-,06:47
28 X

06:21,-,CARTER TURN TO

41-72 3 MILLER,3PTR,-,06:12
31 X

05:58,-,NICHOLS,LAYUP 2P 43-72 29

05:58,-,NICHOLS,FT 1 44-72 28

X MCNAMARA,FT - 05:47

44-73 1 MCNAMARA,FT,-,05:47
29 X

05:33,-,BURROUGHS,FT 1 45-73 28

05:33,-,BURROUGHS,FT 1 46-73 27

HEIDEBRECHT TURN - 05:20

05:12,-,BURROUGHS,FT 1 47-73 26

05:12 - BURROUGHS,FT X

X MCNAMARA,JUMPER - 04:59

X WILLIAMS,3PTR - 04:42

04:24 - CARTER,JUMPER X

TO MILLER TURN - 04:13

04:12,-,HAYES TURN TO

X MCNAMARA,3PTR - 03:55

03:44 - HAYES,JUMPER X

03:39 - WAHID,3PTR X

03:34 - CARTER,LAYUP X

03:31,-,CARTER,FT 1 48-73 25

03:31 - CARTER,FT X

TO MCNAMARA TURN - 03:07

03:01 - HAYES,JUMPER X

X WIEDOWER,3PTR - 02:41

02:34 - CARTER,LAYUP X

48-76 3 WILLIAMS,3PTR,-,02:11
28 X

01:55 - BURROUGHS,FT	X			
01:55 - BURROUGHS,FT	X			
		48-79 31	3	WIEDOWER,3PTR,- ,01:30
01:13,-,HAYES TURN TO				
			X	MCNAMARA,FT - 00:59
			X	MCNAMARA,FT - 00:59
00:42,- ,CARTER,LAYUP	2 ^p	50-79 29		
		50-82 32	3	MCNAMARA,3PTR,- ,00:18
00:01 - NICHOLS,JUMPER	X			
00:01 - CARTER,FT	X			
00:01 - CARTER,FT	X			
00:01 - BURROUGHS,LAYUP	X			

Ark.-Monticello vs Harding

OFFICIAL SHOT CHART

1/14/2016 at Searcy, Ark. (Rhodes-Reaves Field House)

PERIOD 1

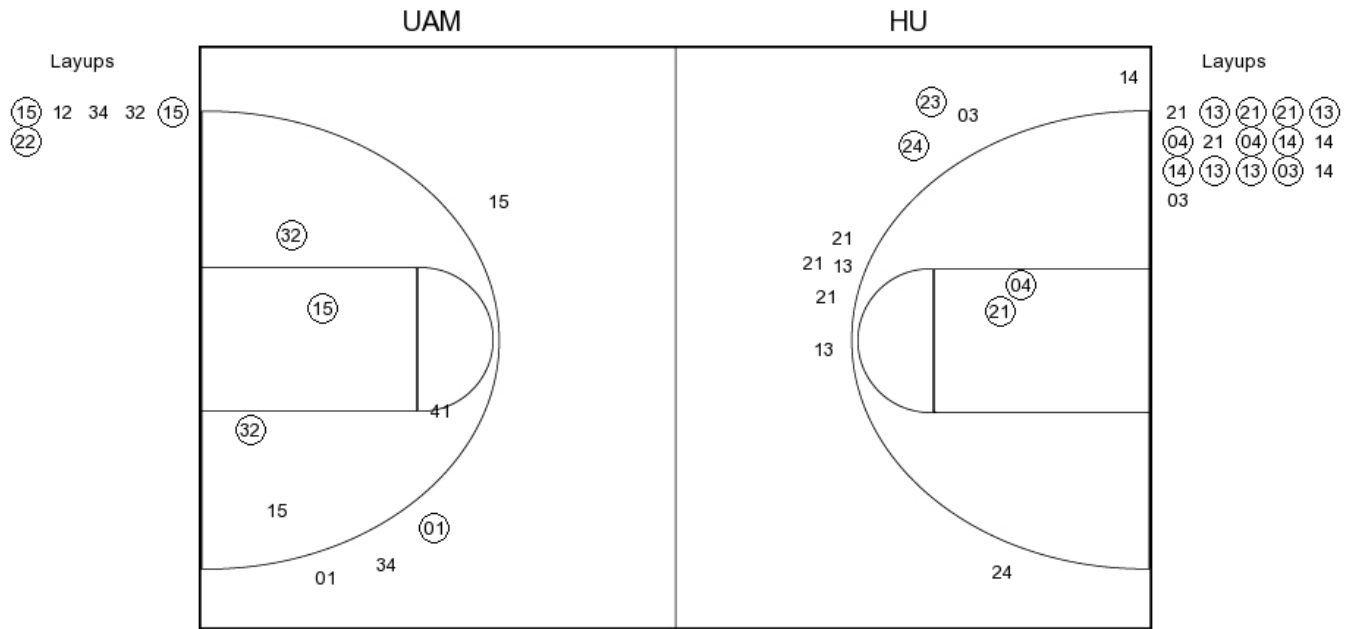

UAM PERIOD 1

FG Made	9
FG Attempted	22
3PFG Made	2
3PFG Attempted	7

HU PERIOD 1

FG Made	17
FG Attempted	33
3PFG Made	3
3PFG Attempted	13

Ark.-Monticello vs Harding

OFFICIAL SHOT CHART

1/14/2016 at Searcy, Ark. (Rhodes-Reaves Field House)

PERIOD 2

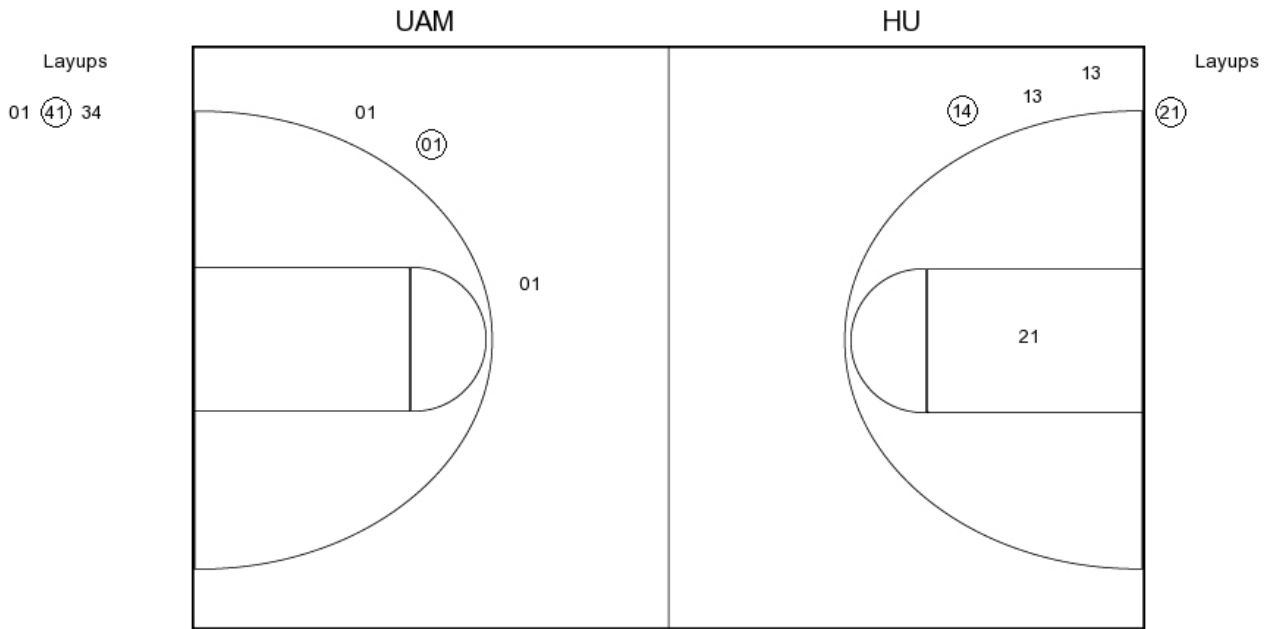

UAM PERIOD 2

FG Made
FG Attempted
3PFG Made
3PFG Attempted

HU PERIOD 2

FG Made
FG Attempted
3PFG Made
3PFG Attempted

Ark.-Monticello vs Harding

OFFICIAL SHOT CHART

1/14/2016 at Searcy, Ark. (Rhodes-Reaves Field House)

PERIOD 3

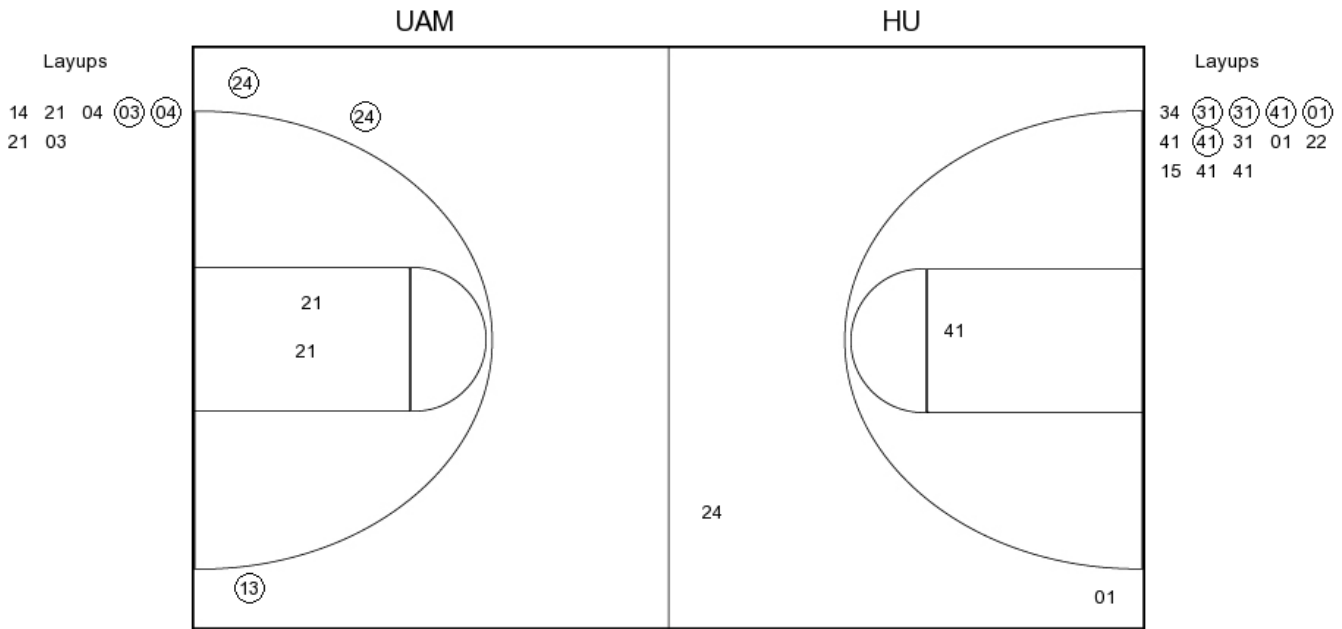

UAM PERIOD 3

FG Made	9
FG Attempted	31
3PFG Made	0
3PFG Attempted	2

HU PERIOD 3

FG Made	11
FG Attempted	24
3PFG Made	8
3PFG Attempted	12

Ark.-Monticello vs Harding

OFFICIAL SHOT CHART

1/14/2016 at Searcy, Ark. (Rhodes-Reaves Field House)

PERIOD 4

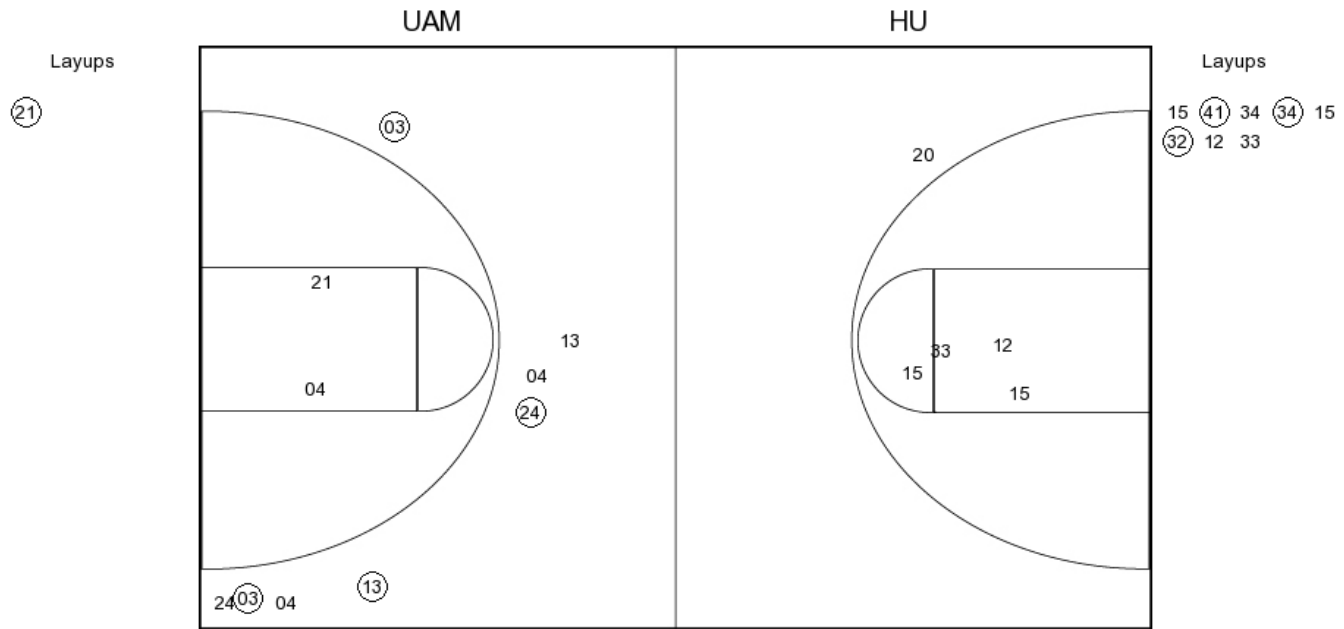

UAM PERIOD 4

- FG Made
- FG Attempted
- 3PFG Made
- 3PFG Attempted

HU PERIOD 4

- FG Made
- FG Attempted
- 3PFG Made
- 3PFG Attempted

Ark.-Monticello vs Harding

OFFICIAL SHOT CHART

1/14/2016 at Searcy, Ark. (Rhodes-Reaves Field House)

Ark.-Monticello

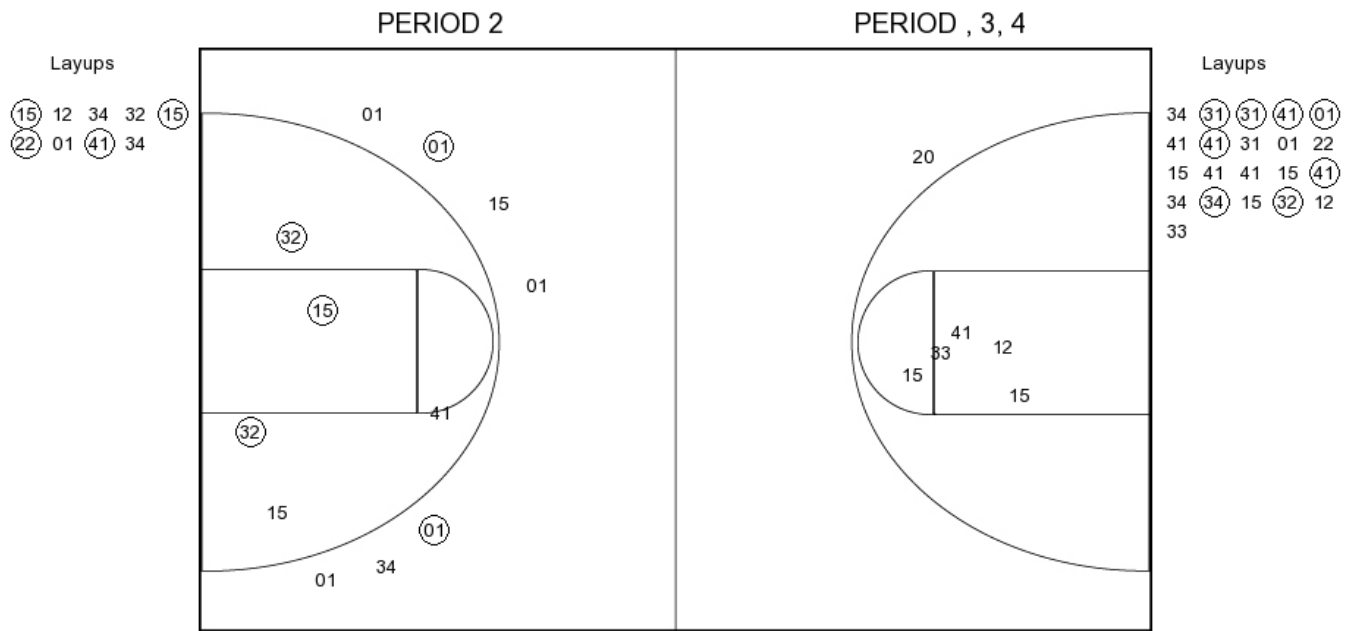

UAM PERIOD 1

FG Made	9
FG Attempted	22
3PFG Made	2
3PFG Attempted	7

UAM PERIOD 2

FG Made	
FG Attempted	
3PFG Made	
3PFG Attempted	

Ark.-Monticello vs Harding

OFFICIAL SHOT CHART

1/14/2016 at Searcy, Ark. (Rhodes-Reaves Field House)

Harding

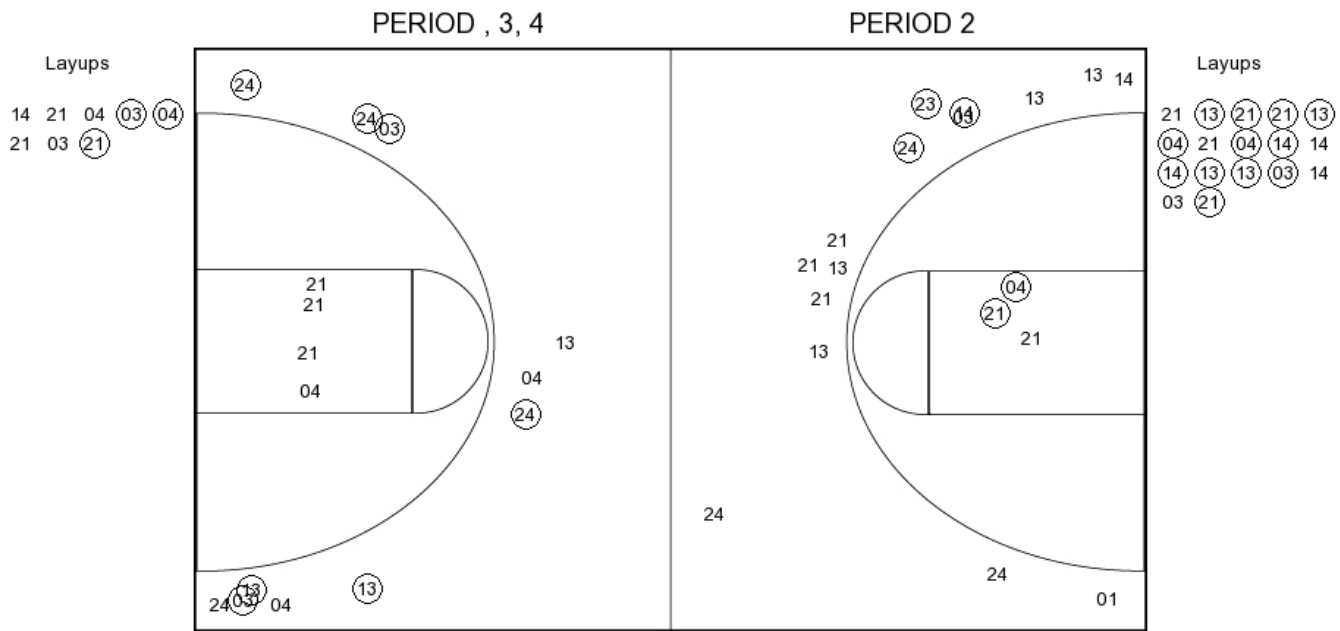

HU PERIOD 1

FG Made	17
FG Attempted	33
3PFG Made	3
3PFG Attempted	13

HU PERIOD 2

FG Made	
FG Attempted	
3PFG Made	
3PFG Attempted	