

OKLAHOMA BAPTIST AT HARDING



12/5/2015

Searcy, Ark. (Rhodes-Reaves Field House)

FINAL STATS

Harding

(4-2, 3-0 GAC)

81

Okla. Baptist

(2-4, 1-2 GAC)

70

Start Time: 1 p.m.

Officials: Felicia Davis, Wayne Jackson and Lance Smith

Attendance: 0

Official Basketball Box Score -- Game Totals -- Final Statistics
Okla. Baptist vs Harding
12/5/2015 1 p.m. at Searcy, Ark. (Rhodes-Reaves Field House)

Okla. Baptist 70 - 2-4, 1-2 GAC

##	Player	S	Total			Rebounds			PF	TP	A	TO	Blk	Stl	Min	
			FG-FGA	3PT	FG-FGA	FT-FTA	Off Reb	Def Reb								Tot Reb
03	MOORE,KIARA	g	0-8		0-4	4-6	1	3	4	2	4	1	1	0	3	27
10	GRAVES,CAMEERAH	g	1-5		0-0	4-5	2	2	4	3	6	5	4	1	1	27
20	COOPER,MCKENZIE	g	2-13		1-8	0-0	0	2	2	3	5	3	3	0	2	36
22	CUSTER,KATY	f	9-17		2-6	3-3	1	3	4	2	23	0	0	0	0	29
44	COOPER,ARIELLE	f	4-11		0-1	1-4	2	2	4	4	9	0	0	2	1	25
12	DUDZEVICH,RAQUEL		0-1		0-0	0-0	0	3	3	1	0	1	1	0	0	8
13	SMITH,MONAE		0-0		0-0	0-0	1	0	1	1	0	1	0	0	0	7
21	EDGE,TASHA		3-6		3-5	0-0	0	2	2	0	9	0	1	0	0	14
25	WILLIAMS,LEXI		3-5		1-2	7-8	1	3	4	2	14	1	0	0	1	24
TEAM							3	7	10	0		0				
TOTALS			22-66		7-26	19-26	11	27	38	18	70	12	10	3	8	197

Deadball Rebounds: 3,0

FG %	1st Half:	11-33	33.3%	2nd Half:	11-33	33.3%	Game:	22-66	33.3%
3FG %	1st Half:	5-12	41.7%	2nd Half:	2-14	14.3%	Game:	7-26	26.9%
FT %	1st Half:	13-17	76.5%	2nd Half:	6-9	66.7%	Game:	19-26	73.1%

Harding 81 - 4-2, 3-0 GAC

##	Player	S	Total			Rebounds			PF	TP	A	TO	Blk	Stl	Min	
			FG-FGA	3PT	FG-FGA	FT-FTA	Off Reb	Def Reb								Tot Reb
01	MOYER,CORREY	f	1-1		1-1	2-2	1	4	5	5	5	1	0	1	0	17
03	MILLER,FALAN	g	5-8		4-6	4-4	1	3	4	4	18	0	4	2	1	35
14	HANEY,A'NDREA	g	4-10		0-3	9-10	0	6	6	3	17	5	2	0	4	33
21	LAYROCK,SYDNEY	f	9-17		1-4	4-4	4	7	11	2	23	3	3	0	1	29
24	WILLIAMS,LUNDON	g	3-12		1-7	0-0	0	3	3	3	7	5	3	0	3	32
04	MCNAMARA,MACKENZIE		2-4		1-1	0-2	0	4	4	3	5	1	2	1	0	26
13	WIEDOWER,KAYLEE		1-4		1-4	0-0	0	4	4	1	3	2	0	1	0	15
23	HEIDEBRECHT,CHELSE/		1-4		1-4	0-0	0	0	0	2	3	1	2	0	0	10
TEAM							3	5	8	0		0				
TOTALS			26-60		10-30	19-22	9	36	45	23	81	18	16	5	9	197

Deadball Rebounds: 1,1

FG %	1st Half:	14-33	42.4%	2nd Half:	12-27	44.4%	Game:	26-60	43.3%
3FG %	1st Half:	7-20	35.0%	2nd Half:	3-10	30.0%	Game:	10-30	33.3%
FT %	1st Half:	10-12	83.3%	2nd Half:	9-10	90.0%	Game:	19-22	86.4%

Officials: Felicia Davis, Wayne Jackson and Lance Smith
 Technical Fouls: Okla. Baptist- None. Harding- None.
 Attendance: 0

Score by periods	1st	2nd	3rd	4th	Total
Okla. Baptist	21	19	12	18	70
Harding	30	15	11	25	81

Points	In Paint	Off T/O	2nd 2nd Chance	Fast Fast Break	Bench
OKLABAP	24	17	8	4	23
HU	24	14	8	10	11

Last FG - OKLABAP 4th-00:25, HU 4th-00:50.
 Largest lead - Okla. Baptist by ; Harding by 16 4th-02:33
 OKLABAP led for 0:00. HU led for 39:26. Game was tied for 0:34.

Score tied - 2 times
 Lead changed - 0 times

Official Basketball Box Score -- Game Totals -- First Half Statistics
Okla. Baptist vs Harding
12/5/2015 1 p.m. at Searcy, Ark. (Rhodes-Reaves Field House)

Okla. Baptist, 40, 2-4, 1-2 GAC

##	Player	S	Total			Rebounds			PF	TP	A	TO	Blk	Stl	Min
			FG-FGA	3PT FG-FGA	FT-FTA	Off Reb	Def Reb	Tot Reb							
03	MOORE, KIARA	g	0-3	0-1	3-4	0	2	2	2	3	1	1	0	1	8
10	GRAVES, CAMEERAH	g	0-2	0-0	0-0	0	0	0	2	0	1	1	0	1	10
20	COOPER, MCKENZIE	g	1-6	0-3	0-0	0	2	2	0	2	2	3	0	1	20
22	CUSTER, KATY	f	4-7	2-2	3-3	0	1	1	1	13	0	0	0	0	11
44	COOPER, ARIELLE	f	2-6	0-1	0-2	1	1	2	2	4	0	0	1	1	13
12	DUDZEVICH, RAQUEL		0-1	0-0	0-0	0	3	3	1	0	1	1	0	0	8
13	SMITH, MONAE		0-0	0-0	0-0	1	0	1	1	0	1	0	0	0	7
21	EDGE, TASHA		2-4	2-3	0-0	0	1	1	0	6	0	0	0	0	9
25	WILLIAMS, LEXI		2-4	1-2	7-8	1	2	3	1	12	1	0	0	1	14
TEAM						3	4	7	0		0				
Totals			11-33	5-12	13-17	6	16	22	10	40	7	6	1	5	100

FG % Half: 11-33 33.3%
 3FG % Half: 5-12 41.7%
 FT % Half: 13-17 76.5%

Harding, 45, 4-2, 3-0 GAC

##	Player	S	Total			Rebounds			PF	TP	A	TO	Blk	Stl	Min
			FG-FGA	3PT FG-FGA	FT-FTA	Off Reb	Def Reb	Tot Reb							
01	MOYER, CORREY	f	0-0	0-0	2-2	1	3	4	2	2	0	0	1	0	14
03	MILLER, FALAN	g	4-7	3-5	2-2	1	2	3	1	13	0	2	2	1	17
14	HANEY, A'NDREA	g	2-6	0-2	6-6	0	3	3	2	10	4	0	0	2	15
21	LAYROCK, SYDNEY	f	4-7	1-3	0-0	1	5	6	2	9	1	1	0	1	14
24	WILLIAMS, LUNDON	g	2-6	1-4	0-0	0	2	2	2	5	2	2	0	1	13
04	MCMAMARA, MACKENZIE		1-2	1-1	0-2	0	0	0	2	3	0	1	0	0	13
13	WIEDOWER, KAYLEE		0-2	0-2	0-0	0	0	0	1	0	1	0	0	0	7
23	HEIDEBRECHT, CHELSEA		1-3	1-3	0-0	0	0	0	1	3	1	1	0	0	7
TEAM						1	1	2	0		0				
Totals			14-33	7-20	10-12	4	16	20	13	45	9	7	3	5	100

FG % Half: 14-33 42.4%
 3FG % Half: 7-20 35.0%
 FT % Half: 10-12 83.3%

Officials: Felicia Davis, Wayne Jackson and Lance Smith
 Technical Fouls: Okla. Baptist- None, Harding- None.

Score by periods	1st	2nd	3rd	4th	Total
Okla. Baptist	21	19	12	18	70
Harding	30	15	11	25	81

Points	In Paint	Off T/O	2nd 2nd Chance	Fast Break	Bench
OKLABAP	8	13	7	2	18
	12	6	7	6	6

Last FG - OKLABAP 2nd-01:51, HU 2nd-00:07.
 OKLABAP led for 0:00. HU led for 19:40. Game was tied for 0:20.

Score tied - 1 times
 Lead changed - 0 times

Okla. Baptist vs Harding
12/5/2015; 1 p.m. at Searcy, Ark. (Rhodes-Reaves Field House)
Period 1 Play-By-Play

VISITORS: Okla. Baptist	Time	Score	Margin	HOME: Harding
	09:48	2-0	H 2	GOOD! LAYUP by HANEY,A'NDREA [PNT]
MISSED 3PTR by COOPER,MCKENZIE	09:30			
REBOUND (OFF) by TEAM	09:30			
GOOD! LAYUP by CUSTER,KATY [PNT]	09:26	2-2	T	
ASSIST by GRAVES,CAMEERAH	09:26			
	09:18	5-2	H 3	GOOD! 3PTR by LAYROCK,SYDNEY
	09:18			ASSIST by WILLIAMS,LUNDON
MISSED JUMPER by CUSTER,KATY	08:56			
	08:56			REBOUND (DEF) by LAYROCK,SYDNEY
	08:43	7-2	H 5	GOOD! LAYUP by LAYROCK,SYDNEY [PNT]
TURNOVER by COOPER,MCKENZIE	08:27			
	08:26			STEAL by LAYROCK,SYDNEY
	08:26	9-2	H 7	GOOD! LAYUP by LAYROCK,SYDNEY [FB/PNT]
TIMEOUT MEDIA	08:26			
MISSED LAYUP by CUSTER,KATY	08:11			
	08:11			BLOCK by MILLER,FALAN
REBOUND (OFF) by TEAM	08:10			
MISSED JUMPER by COOPER,ARIELLE	07:59			
	07:59			REBOUND (DEF) by LAYROCK,SYDNEY
	07:44	12-2	H 10	GOOD! 3PTR by MILLER,FALAN
	07:44			ASSIST by HANEY,A'NDREA
MISSED 3PTR by MOORE,KIARA	07:32			
	07:32			REBOUND (DEADB) by TEAM
FOUL by CUSTER,KATY	07:30			
SUB IN: DUDZEVICH,RAQUEL	07:30			
SUB OUT: CUSTER,KATY	07:30			
	07:18			MISSED LAYUP by HANEY,A'NDREA
BLOCK by COOPER,ARIELLE	07:18			
	07:16			REBOUND (OFF) by TEAM
	07:15	15-2	H 13	GOOD! 3PTR by MILLER,FALAN
	07:15			ASSIST by HANEY,A'NDREA
GOOD! JUMPER by COOPER,ARIELLE	06:53	15-4	H 11	
	06:34			MISSED JUMPER by LAYROCK,SYDNEY
REBOUND (DEF) by COOPER,ARIELLE	06:34			
MISSED LAYUP by COOPER,ARIELLE	06:25			
	06:25			BLOCK by MOYER,CORREY
	06:24			REBOUND (DEF) by WILLIAMS,LUNDON
	06:17	18-4	H 14	GOOD! 3PTR by WILLIAMS,LUNDON
	06:17			ASSIST by HANEY,A'NDREA
MISSED LAYUP by GRAVES,CAMEERAH	06:03			
	06:03			BLOCK by MILLER,FALAN
	06:01			REBOUND (DEF) by MILLER,FALAN
	05:46			MISSED 3PTR by LAYROCK,SYDNEY
REBOUND (DEF) by MOORE,KIARA	05:46			
	05:40			FOUL by WILLIAMS,LUNDON
GOOD! FT by MOORE,KIARA	05:40	18-5	H 13	
GOOD! FT by MOORE,KIARA	05:40	18-6	H 12	
SUB IN: EDGE,TASHA	05:40			
SUB IN: WILLIAMS,LEXI	05:40			
SUB OUT: GRAVES,CAMEERAH	05:40			
SUB OUT: COOPER,ARIELLE	05:40			
	05:40			SUB IN: MCNAMARA,MACKENZIE
	05:40			SUB IN: WIEDOWER,KAYLEE

VISITORS: Okla. Baptist	Time	Score	Margin	HOME: Harding
	05:40			SUB OUT: HANEY,A'NDREA
	05:40			SUB OUT: WILLIAMS,LUNDON
	05:32			TURNOVER by MILLER,FALAN
STEAL by WILLIAMS,LEXI	05:31			
GOOD! LAYUP by WILLIAMS,LEXI [FB/PNT]	05:28	18-8	H 10	
	05:12	21-8	H 13	GOOD! 3PTR by MCNAMARA,MACKENZIE
	05:12			ASSIST by WIEDOWER,KAYLEE
MISSED JUMPER by MOORE,KIARA	04:56			
	04:56			REBOUND (DEF) by MOYER,CORREY
	04:48			TURNOVER by WILLIAMS,LUNDON
STEAL by MOORE,KIARA	04:47			
GOOD! 3PTR by WILLIAMS,LEXI	04:41	21-11	H 10	
ASSIST by COOPER,MCKENZIE	04:41			
	04:31			MISSED 3PTR by WIEDOWER,KAYLEE
REBOUND (DEF) by TEAM	04:31			
SUB IN: GRAVES,CAMEERAH	04:27			
SUB OUT: MOORE,KIARA	04:27			
GOOD! 3PTR by EDGE,TASHA	04:15	21-14	H 7	
ASSIST by COOPER,MCKENZIE	04:15			
	03:49			MISSED 3PTR by MILLER,FALAN
	03:49			REBOUND (OFF) by MOYER,CORREY
	03:41			MISSED LAYUP by MCNAMARA,MACKENZIE
REBOUND (DEF) by DUDZEVICH,RAQUEL	03:41			
	03:31			FOUL by MCNAMARA,MACKENZIE
MISSED FT by WILLIAMS,LEXI	03:31			
REBOUND (DEADB) by TEAM	03:31			
GOOD! FT by WILLIAMS,LEXI	03:31	21-15	H 6	
	03:31			SUB IN: HANEY,A'NDREA
	03:31			SUB OUT: MOYER,CORREY
	03:31			SUB OUT: LAYROCK,SYDNEY
	03:19			MISSED LAYUP by HANEY,A'NDREA
REBOUND (DEF) by DUDZEVICH,RAQUEL	03:19			
MISSED JUMPER by GRAVES,CAMEERAH	03:10			
	03:10			REBOUND (DEF) by TEAM
	02:56			TURNOVER by MCNAMARA,MACKENZIE
STEAL by GRAVES,CAMEERAH	02:56			
	02:56			SUB IN: MOYER,CORREY
	02:56			SUB OUT: MCNAMARA,MACKENZIE
GOOD! 3PTR by EDGE,TASHA	02:41	21-18	H 3	
ASSIST by DUDZEVICH,RAQUEL	02:41			
FOUL by GRAVES,CAMEERAH	02:25			
SUB IN: COOPER,ARIELLE	02:25			
SUB IN: MOORE,KIARA	02:25			
SUB OUT: GRAVES,CAMEERAH	02:25			
SUB OUT: DUDZEVICH,RAQUEL	02:25			
	02:25			SUB IN: HEIDEBRECHT,CHELSEA
	02:25			SUB OUT: WIEDOWER,KAYLEE
	02:18			MISSED 3PTR by HANEY,A'NDREA
REBOUND (DEF) by TEAM	02:18			
TURNOVER by MOORE,KIARA	02:10			
	02:09			STEAL by HANEY,A'NDREA
	02:05	23-18	H 5	GOOD! LAYUP by HANEY,A'NDREA [FB/PNT]
GOOD! LAYUP by COOPER,MCKENZIE [PNT]	01:57	23-20	H 3	
	01:48	25-20	H 5	GOOD! LAYUP by MILLER,FALAN [FB/PNT]
	01:48			ASSIST by HANEY,A'NDREA
MISSED 3PTR by EDGE,TASHA	01:35			
	01:35			REBOUND (DEF) by HANEY,A'NDREA
	01:16	28-20	H 8	GOOD! 3PTR by HEIDEBRECHT,CHELSEA

VISITORS: Okla. Baptist	Time	Score	Margin	HOME: Harding
	01:16			ASSIST by LAYROCK,SYDNEY
MISSED 3PTR by COOPER,MCKENZIE	01:05			
	01:05			REBOUND (DEF) by HANEY,A'NDREA
	00:54			MISSED LAYUP by MILLER,FALAN
REBOUND (DEF) by MOORE,KIARA	00:54			
	00:46			FOUL by HEIDEBRECHT,CHELSEA
MISSED FT by MOORE,KIARA	00:46			
REBOUND (DEADB) by TEAM	00:46			
GOOD! FT by MOORE,KIARA	00:46	28-21	H 7	
	00:46			SUB IN: WILLIAMS,LUNDON
	00:46			SUB IN: MCNAMARA,MACKENZIE
	00:46			SUB OUT: MOYER,CORREY
	00:46			SUB OUT: MILLER,FALAN
	00:34	30-21	H 9	GOOD! JUMPER by LAYROCK,SYDNEY
	00:34			ASSIST by HEIDEBRECHT,CHELSEA
MISSED 3PTR by COOPER,ARIELLE	00:17			
	00:17			REBOUND (DEF) by LAYROCK,SYDNEY
	00:07			TURNOVER by WILLIAMS,LUNDON

Okla. Baptist 21, Harding 30

Period 1-only	In Paint	Off T/O	2nd Chance	Fast Break	Bench	****
OKLABAP	6	8	2	2	12	Score tied - 2 times
HU	10	4	3	6	6	Lead changed - 0 times

Okla. Baptist vs Harding
12/5/2015; 1 p.m. at Searcy, Ark. (Rhodes-Reaves Field House)
Period 2 Play-By-Play

VISITORS: Okla. Baptist	Time	Score	Margin	HOME: Harding
	10:00			SUB IN: MCNAMARA,MACKENZIE
	10:00			SUB IN: HEIDEBRECHT,CHELSEA
	10:00			SUB OUT: MOYER,CORREY
	10:00			SUB OUT: MILLER,FALAN
GOOD! 3PTR by CUSTER,KATY	09:46	30-24	H 6	
ASSIST by MOORE,KIARA	09:46			
	09:32			MISSED 3PTR by HEIDEBRECHT,CHELSEA
	09:32			REBOUND (OFF) by LAYROCK,SYDNEY
FOUL by MOORE,KIARA	09:21			
	09:21	31-24	H 7	GOOD! FT by HANEY,A'NDREA
	09:21	32-24	H 8	GOOD! FT by HANEY,A'NDREA
MISSED LAYUP by MOORE,KIARA	09:12			
	09:12			REBOUND (DEF) by LAYROCK,SYDNEY
FOUL by COOPER,ARIELLE	08:57			
SUB IN: DUDZEVICH,RAQUEL	08:57			
SUB OUT: COOPER,ARIELLE	08:57			
	08:57			SUB IN: MILLER,FALAN
	08:57			SUB IN: MOYER,CORREY
	08:57			SUB OUT: HEIDEBRECHT,CHELSEA
	08:57			SUB OUT: LAYROCK,SYDNEY
	08:45			MISSED 3PTR by WILLIAMS,LUNDON
REBOUND (DEF) by TEAM	08:45			
TURNOVER by GRAVES,CAMEERAH	08:29			
	08:27			STEAL by HANEY,A'NDREA
FOUL by MOORE,KIARA	08:23			
SUB IN: WILLIAMS,LEXI	08:23			
SUB OUT: MOORE,KIARA	08:23			
	08:18			MISSED 3PTR by WILLIAMS,LUNDON
REBOUND (DEF) by COOPER,MCKENZIE	08:18			
TURNOVER by DUDZEVICH,RAQUEL	08:07			
FOUL by DUDZEVICH,RAQUEL	07:57			
	07:57	33-24	H 9	GOOD! FT by HANEY,A'NDREA
	07:57	34-24	H 10	GOOD! FT by HANEY,A'NDREA
	07:57			SUB IN: LAYROCK,SYDNEY
	07:57			SUB OUT: MCNAMARA,MACKENZIE
MISSED JUMPER by COOPER,MCKENZIE	07:42			
	07:42			REBOUND (DEF) by MILLER,FALAN
	07:31	36-24	H 12	GOOD! LAYUP by WILLIAMS,LUNDON [PNT]
MISSED JUMPER by WILLIAMS,LEXI	07:16			
	07:16			REBOUND (DEF) by MOYER,CORREY
	06:59			MISSED 3PTR by MILLER,FALAN
REBOUND (DEF) by CUSTER,KATY	06:59			
MISSED JUMPER by DUDZEVICH,RAQUEL	06:43			
REBOUND (OFF) by WILLIAMS,LEXI	06:43			
	06:41			FOUL by LAYROCK,SYDNEY
GOOD! FT by WILLIAMS,LEXI	06:41	36-25	H 11	
GOOD! FT by WILLIAMS,LEXI	06:41	36-26	H 10	
SUB IN: EDGE,TASHA	06:41			
SUB IN: SMITH,MONAE	06:41			
SUB OUT: WILLIAMS,LEXI	06:41			
SUB OUT: DUDZEVICH,RAQUEL	06:41			
	06:41			SUB IN: WIEDOWER,KAYLEE
	06:41			SUB IN: MCNAMARA,MACKENZIE

VISITORS: Okla. Baptist	Time	Score	Margin	HOME: Harding
	06:41			SUB OUT: LAYROCK,SYDNEY
	06:41			SUB OUT: WILLIAMS,LUNDON
	06:32			MISSED 3PTR by WIEDOWER,KAYLEE
	06:32			REBOUND (OFF) by MILLER,FALAN
FOUL by GRAVES,CAMEERAH	06:25			
	06:25	37-26	H 11	GOOD! FT by MILLER,FALAN
	06:25	38-26	H 12	GOOD! FT by MILLER,FALAN
SUB IN: DAVENPORT,MORGAN	06:25			
SUB IN: WILLIAMS,LEXI	06:25			
SUB OUT: GRAVES,CAMEERAH	06:25			
SUB OUT: SMITH,MONAE	06:25			
	06:09			FOUL by WIEDOWER,KAYLEE
	06:08			FOUL by MCNAMARA,MACKENZIE
SUB IN: SMITH,MONAE	05:53			
SUB OUT: DAVENPORT,MORGAN	05:53			
MISSED 3PTR by WILLIAMS,LEXI	05:51			
	05:51			REBOUND (DEF) by HANEY,A'NDREA
	05:39			MISSED 3PTR by HANEY,A'NDREA
REBOUND (DEF) by COOPER,MCKENZIE	05:39			
	05:31			FOUL by HANEY,A'NDREA
SUB IN: COOPER,ARIELLE	05:31			
SUB OUT: CUSTER,KATY	05:31			
	05:19			FOUL by MOYER,CORREY
MISSED FT by COOPER,ARIELLE	05:19			
REBOUND (DEADB) by TEAM	05:19			
MISSED FT by COOPER,ARIELLE	05:19			
REBOUND (OFF) by SMITH,MONAE	05:19			
TURNOVER by COOPER,MCKENZIE	05:03			
	05:02			STEAL by MILLER,FALAN
	04:47			TIMEOUT MEDIA
	04:45			SUB IN: LAYROCK,SYDNEY
	04:45			SUB IN: HEIDEBRECHT,CHELSEA
	04:45			SUB IN: WILLIAMS,LUNDON
	04:45			SUB OUT: WIEDOWER,KAYLEE
	04:45			SUB OUT: HANEY,A'NDREA
	04:45			SUB OUT: MOYER,CORREY
	04:41			MISSED 3PTR by HEIDEBRECHT,CHELSEA
REBOUND (DEF) by EDGE,TASHA	04:41			
GOOD! JUMPER by COOPER,ARIELLE	04:23	38-28	H 10	
	04:08			MISSED 3PTR by WILLIAMS,LUNDON
REBOUND (DEF) by WILLIAMS,LEXI	04:08			
MISSED LAYUP by EDGE,TASHA	03:58			
	03:58			REBOUND (DEF) by WILLIAMS,LUNDON
	03:37			MISSED 3PTR by LAYROCK,SYDNEY
REBOUND (DEF) by TEAM	03:37			
SUB IN: CUSTER,KATY	03:33			
SUB OUT: EDGE,TASHA	03:33			
MISSED JUMPER by COOPER,ARIELLE	03:19			
	03:19			REBOUND (DEF) by LAYROCK,SYDNEY
	03:00			FOUL by LAYROCK,SYDNEY
	03:00			TURNOVER by LAYROCK,SYDNEY
	03:00			SUB IN: MOYER,CORREY
	03:00			SUB IN: HANEY,A'NDREA
	03:00			SUB OUT: LAYROCK,SYDNEY
	03:00			SUB OUT: MILLER,FALAN
MISSED LAYUP by COOPER,MCKENZIE	02:50			
	02:50			REBOUND (DEF) by MOYER,CORREY
	02:30			TURNOVER by HEIDEBRECHT,CHELSEA

VISITORS: Okla. Baptist	Time	Score	Margin	HOME: Harding
STEAL by COOPER,MCKENZIE	02:29			
	02:26			SUB IN: WIEDOWER,KAYLEE
	02:26			SUB OUT: HEIDEBRECHT,CHELSEA
GOOD! 3PTR by CUSTER,KATY	02:22	38-31	H 7	
ASSIST by WILLIAMS,LEXI	02:22			
FOUL by SMITH,MONAE	02:07			
	02:07	39-31	H 8	GOOD! FT by MOYER,CORREY
	02:07	40-31	H 9	GOOD! FT by MOYER,CORREY
MISSED 3PTR by COOPER,MCKENZIE	01:57			
REBOUND (OFF) by COOPER,ARIELLE	01:57			
GOOD! LAYUP by CUSTER,KATY [PNT]	01:51	40-33	H 7	
ASSIST by SMITH,MONAE	01:51			
	01:51			FOUL by MOYER,CORREY
GOOD! FT by CUSTER,KATY	01:51	40-34	H 6	
	01:51			SUB IN: MILLER,FALAN
	01:51			SUB OUT: MOYER,CORREY
	01:45			TIMEOUT 30SEC
FOUL by WILLIAMS,LEXI	01:35			
	01:35	41-34	H 7	GOOD! FT by HANEY,A'NDREA
	01:35	42-34	H 8	GOOD! FT by HANEY,A'NDREA
	01:23			FOUL by WILLIAMS,LUNDON
GOOD! FT by WILLIAMS,LEXI	01:23	42-35	H 7	
GOOD! FT by WILLIAMS,LEXI	01:23	42-36	H 6	
	01:23			SUB IN: HEIDEBRECHT,CHELSEA
	01:23			SUB OUT: WILLIAMS,LUNDON
	01:10			TURNOVER by MILLER,FALAN
STEAL by COOPER,ARIELLE	01:09			
	01:04			FOUL by HANEY,A'NDREA
GOOD! FT by CUSTER,KATY	01:04	42-37	H 5	
GOOD! FT by CUSTER,KATY	01:04	42-38	H 4	
	01:04			SUB IN: WILLIAMS,LUNDON
	01:04			SUB OUT: HANEY,A'NDREA
FOUL by COOPER,ARIELLE	00:51			
	00:51			MISSED FT by MCNAMARA,MACKENZIE
	00:51			REBOUND (DEADB) by TEAM
	00:51			MISSED FT by MCNAMARA,MACKENZIE
REBOUND (DEF) by DUDZEVICH,RAQUEL	00:51			
SUB IN: DUDZEVICH,RAQUEL	00:51			
SUB OUT: COOPER,ARIELLE	00:51			
MISSED LAYUP by CUSTER,KATY	00:38			
REBOUND (OFF) by TEAM	00:38			
TURNOVER by COOPER,MCKENZIE	00:34			
	00:32			STEAL by WILLIAMS,LUNDON
	00:30			MISSED LAYUP by WILLIAMS,LUNDON
REBOUND (DEF) by WILLIAMS,LEXI	00:30			
	00:28			FOUL by MILLER,FALAN
GOOD! FT by WILLIAMS,LEXI	00:28	42-39	H 3	
GOOD! FT by WILLIAMS,LEXI	00:28	42-40	H 2	
	00:07	45-40	H 5	GOOD! 3PTR by MILLER,FALAN
	00:07			ASSIST by WILLIAMS,LUNDON

Okla. Baptist 40, Harding 45

Period 2-only	In Paint	Off T/O	2nd Chance	Fast Break	Bench	****
OKLABAP	2	5	5	0	6	Score tied - 0 times

Period 2-only	In Paint	Off T/O	2nd Chance	Fast Break	Bench	'''	
HU	2	2	4	0	0		Lead changed - 0 times

Official Basketball Box Score -- Game Totals -- Second Half Statistics

Okla. Baptist vs Harding

12/5/2015 1 p.m. at Searcy, Ark. (Rhodes-Reaves Field House)

Okla. Baptist, 30, 2-4, 1-2 GAC

##	Player	S	Total			Rebounds			PF	TP	A	TO	Blk	Stl	Min
			FG-FGA	3PT FG-FGA	FT-FTA	Off Reb	Def Reb	Tot Reb							
03	MOORE, KIARA	g	0-5	0-3	1-2	1	1	2	0	1	0	0	0	2	19
10	GRAVES, CAMEERAH	g	1-3	0-0	4-5	2	2	4	1	6	4	3	1	0	17
20	COOPER, MCKENZIE	g	1-7	1-5	0-0	0	0	0	3	3	1	0	0	1	16
22	CUSTER, KATY	f	5-10	0-4	0-0	1	2	3	1	10	0	0	0	0	18
44	COOPER, ARIELLE	f	2-5	0-0	1-2	1	1	2	2	5	0	0	1	0	12
12	DUDZEVICH, RAQUEL		0-0	0-0	0-0	0	0	0	0	0	0	0	0	0	0
13	SMITH, MONAE		0-0	0-0	0-0	0	0	0	0	0	0	0	0	0	0
21	EDGE, TASHA		1-2	1-2	0-0	0	1	1	0	3	0	1	0	0	5
25	WILLIAMS, LEXI		1-1	0-0	0-0	0	1	1	1	2	0	0	0	0	10
TEAM						0	3	3	0						
Totals			11-33	2-14	6-9	5	11	16	8	30	5	4	2	3	97

FG % Half: 11-33 33.3%
 3FG % Half: 2-14 41.7%
 FT % Half: 6-9 66.7%

Harding, 36, 4-2, 3-0 GAC

##	Player	S	Total			Rebounds			PF	TP	A	TO	Blk	Stl	Min
			FG-FGA	3PT FG-FGA	FT-FTA	Off Reb	Def Reb	Tot Reb							
01	MOYER, CORREY	f	1-1	1-1	0-0	0	1	1	3	3	1	0	0	0	3
03	MILLER, FALAN	g	1-1	1-1	2-2	0	1	1	3	5	0	2	0	0	18
14	HANEY, A'NDREA	g	2-4	0-1	3-4	0	3	3	1	7	1	2	0	2	18
21	LAYROCK, SYDNEY	f	5-10	0-1	4-4	3	2	5	0	14	2	2	0	0	15
24	WILLIAMS, LUNDON	g	1-6	0-3	0-0	0	1	1	1	2	3	1	0	2	19
04	MCNAMARA, MACKENZIE		1-2	0-0	0-0	0	4	4	1	2	1	1	1	0	13
13	WIEDOWER, KAYLEE		1-2	1-2	0-0	0	4	4	0	3	1	0	1	0	8
23	HEIDEBRECHT, CHELSEA		0-1	0-1	0-0	0	0	0	1	0	0	1	0	0	3
TEAM						2	4	6	0						
Totals			12-27	3-10	9-10	5	20	25	10	36	9	9	2	4	97

FG % Half: 12-27 44.4%
 3FG % Half: 3-10 35.0%
 FT % Half: 9-10 90.0%

Officials: Felicia Davis, Wayne Jackson and Lance Smith
 Technical Fouls: Okla. Baptist- None, Harding- None.

Score by periods	1st	2nd	3rd	4th	Total
Okla. Baptist	21	19	12	18	70
Harding	30	15	11	25	81

Points	In Paint	Off T/O	2nd Chance	Fast Break	Bench
OKLABAP	16	4	1	2	5
	12	8	4	4	5

Last FG - OKLABAP 4th-00:25, HU 4th-00:50.
 OKLABAP led for 0:00. HU led for 19:46. Game was tied for 0:14.

Score tied - 1 times
 Lead changed - 0 times

Okla. Baptist vs Harding
12/5/2015; 1 p.m. at Searcy, Ark. (Rhodes-Reaves Field House)
Period 3 Play-By-Play

VISITORS: Okla. Baptist	Time	Score	Margin	HOME: Harding
	09:48			MISSED 3PTR by WILLIAMS,LUNDON
	09:48			REBOUND (OFF) by LAYROCK,SYDNEY
	09:44			TURNOVER by LAYROCK,SYDNEY
MISSED LAYUP by GRAVES,CAMEERAH	09:34			
	09:34			REBOUND (DEF) by MOYER,CORREY
	09:25			TURNOVER by WILLIAMS,LUNDON
MISSED 3PTR by CUSTER,KATY	09:23			
	09:23			REBOUND (DEF) by HANEY,A'NDREA
FOUL by COOPER,MCKENZIE	09:11			
	09:02			TURNOVER by HANEY,A'NDREA
	08:47			FOUL by MOYER,CORREY
GOOD! FT by COOPER,ARIELLE	08:47	45-41	H 4	
MISSED FT by COOPER,ARIELLE	08:47			
	08:47			REBOUND (DEF) by MCNAMARA,MACKENZIE
	08:47			SUB IN: MCNAMARA,MACKENZIE
	08:47			SUB OUT: MOYER,CORREY
	08:33	47-41	H 6	GOOD! LAYUP by LAYROCK,SYDNEY [PNT]
	08:33			ASSIST by HANEY,A'NDREA
MISSED 3PTR by COOPER,MCKENZIE	08:14			
REBOUND (OFF) by GRAVES,CAMEERAH	08:14			
TIMEOUT 30SEC	08:08			
TIMEOUT MEDIA	08:08			
MISSED 3PTR by CUSTER,KATY	08:04			
	08:04			REBOUND (DEF) by MILLER,FALAN
	07:42			TURNOVER by LAYROCK,SYDNEY
STEAL by COOPER,MCKENZIE	07:41			
MISSED LAYUP by COOPER,MCKENZIE	07:38			
	07:38			REBOUND (DEF) by HANEY,A'NDREA
	07:15			MISSED JUMPER by LAYROCK,SYDNEY
REBOUND (DEF) by COOPER,ARIELLE	07:15			
GOOD! LAYUP by CUSTER,KATY [FB/PNT]	07:09	47-43	H 4	
ASSIST by GRAVES,CAMEERAH	07:09			
	06:54			FOUL by MCNAMARA,MACKENZIE
	06:54			TURNOVER by MCNAMARA,MACKENZIE
SUB IN: WILLIAMS,LEXI	06:54			
SUB OUT: COOPER,MCKENZIE	06:54			
MISSED LAYUP by COOPER,ARIELLE	06:31			
	06:31			BLOCK by MCNAMARA,MACKENZIE
REBOUND (OFF) by COOPER,ARIELLE	06:30			
MISSED 3PTR by CUSTER,KATY	06:26			
	06:26			REBOUND (DEF) by LAYROCK,SYDNEY
	06:06			MISSED LAYUP by LAYROCK,SYDNEY
BLOCK by COOPER,ARIELLE	06:06			
	06:06			REBOUND (OFF) by TEAM
	05:58	49-43	H 6	GOOD! JUMPER by HANEY,A'NDREA
	05:58			ASSIST by LAYROCK,SYDNEY
GOOD! LAYUP by GRAVES,CAMEERAH [PNT]	05:39	49-45	H 4	
	05:39			FOUL by MILLER,FALAN
MISSED FT by GRAVES,CAMEERAH	05:39			
	05:39			REBOUND (DEF) by WILLIAMS,LUNDON
SUB IN: EDGE,TASHA	05:39			
SUB OUT: CUSTER,KATY	05:39			
	05:39			SUB IN: HEIDEBRECHT,CHELSEA

VISITORS: Okla. Baptist	Time	Score	Margin	HOME: Harding
	05:39			SUB IN: MOYER,CORREY
	05:39			SUB OUT: HANEY,A'NDREA
	05:39			SUB OUT: LAYROCK,SYDNEY
	05:21			MISSED 3PTR by HEIDEBRECHT,CHELSEA
REBOUND (DEF) by TEAM	05:21			
MISSED 3PTR by MOORE,KIARA	05:04			
	05:04			REBOUND (DEF) by TEAM
	04:57			TIMEOUT MEDIA
	04:43	52-45	H 7	GOOD! 3PTR by MOYER,CORREY
	04:43			ASSIST by WILLIAMS,LUNDON
MISSED JUMPER by COOPER,ARIELLE	04:22			
REBOUND (OFF) by MOORE,KIARA	04:22			
	04:20			FOUL by MOYER,CORREY
GOOD! FT by MOORE,KIARA	04:20	52-46	H 6	
MISSED FT by MOORE,KIARA	04:20			
	04:20			REBOUND (DEF) by MCNAMARA,MACKENZIE
SUB IN: CUSTER,KATY	04:20			
SUB IN: COOPER,MCKENZIE	04:20			
SUB OUT: COOPER,ARIELLE	04:20			
SUB OUT: EDGE,TASHA	04:20			
	04:20			SUB IN: LAYROCK,SYDNEY
	04:20			SUB IN: HANEY,A'NDREA
	04:20			SUB OUT: MILLER,FALAN
	04:20			SUB OUT: MOYER,CORREY
	04:05			MISSED JUMPER by WILLIAMS,LUNDON
REBOUND (DEF) by WILLIAMS,LEXI	04:05			
	03:54			FOUL by HEIDEBRECHT,CHELSEA
GOOD! FT by GRAVES,CAMEERAH	03:54	52-47	H 5	
GOOD! FT by GRAVES,CAMEERAH	03:54	52-48	H 4	
	03:40			MISSED 3PTR by HANEY,A'NDREA
	03:40			REBOUND (OFF) by LAYROCK,SYDNEY
	03:35	54-48	H 6	GOOD! LAYUP by LAYROCK,SYDNEY [PNT]
GOOD! JUMPER by WILLIAMS,LEXI	03:25	54-50	H 4	
	02:58			TURNOVER by HEIDEBRECHT,CHELSEA
	02:58			SUB IN: MILLER,FALAN
	02:58			SUB IN: WIEDOWER,KAYLEE
	02:58			SUB OUT: HEIDEBRECHT,CHELSEA
	02:58			SUB OUT: MCNAMARA,MACKENZIE
MISSED LAYUP by MOORE,KIARA	02:39			
	02:39			REBOUND (DEF) by WIEDOWER,KAYLEE
	02:19			MISSED 3PTR by LAYROCK,SYDNEY
REBOUND (DEF) by TEAM	02:19			
MISSED JUMPER by GRAVES,CAMEERAH	02:07			
	02:07			REBOUND (DEF) by LAYROCK,SYDNEY
	01:49			MISSED LAYUP by LAYROCK,SYDNEY
REBOUND (DEF) by MOORE,KIARA	01:49			
MISSED LAYUP by MOORE,KIARA	01:41			
	01:41			REBOUND (DEF) by TEAM
	01:24			MISSED LAYUP by WILLIAMS,LUNDON
REBOUND (DEF) by GRAVES,CAMEERAH	01:24			
TURNOVER by GRAVES,CAMEERAH	01:18			
	01:17			STEAL by WILLIAMS,LUNDON
	01:13	56-50	H 6	GOOD! LAYUP by LAYROCK,SYDNEY [FB/PNT]
	01:13			ASSIST by WILLIAMS,LUNDON
GOOD! LAYUP by CUSTER,KATY [PNT]	00:53	56-52	H 4	
ASSIST by GRAVES,CAMEERAH	00:53			
	00:44			MISSED LAYUP by HANEY,A'NDREA
BLOCK by GRAVES,CAMEERAH	00:44			

VISITORS: Okla. Baptist	Time	Score	Margin	HOME: Harding
	00:41			REBOUND (OFF) by TEAM
SUB IN: COOPER,ARIELLE	00:39			
SUB OUT: MOORE,KIARA	00:39			
SUB OUT: CUSTER,KATY	00:39			
	00:35			MISSED 3PTR by WIEDOWER,KAYLEE
REBOUND (DEF) by TEAM	00:35			
	00:32			SUB IN: MCNAMARA,MACKENZIE
	00:32			SUB OUT: LAYROCK,SYDNEY
MISSED LAYUP by COOPER,ARIELLE	00:08			
	00:08			REBOUND (DEF) by WIEDOWER,KAYLEE

Okla. Baptist 70, Harding 81

Period 3-only	In Paint	Off T/O	2nd Chance	Fast Break	Bench	»»»
OKLABAP	6	1	1	2	2	Score tied - 0 times
HU	6	2	4	2	0	Lead changed - 0 times

Okla. Baptist vs Harding
12/5/2015; 1 p.m. at Searcy, Ark. (Rhodes-Reaves Field House)
Period 4 Play-By-Play

VISITORS: Okla. Baptist	Time	Score	Margin	HOME: Harding
	10:00			SUB IN: WIEDOWER,KAYLEE
	10:00			SUB OUT: MOYER,CORREY
	10:00			SUB OUT: MILLER,FALAN
	10:00			SUB OUT: LAYROCK,SYDNEY
	09:59			SUB IN: MILLER,FALAN
	09:59			SUB IN: MCNAMARA,MACKENZIE
GOOD! LAYUP by COOPER,ARIELLE [PNT]	09:56	56-54	H 2	
FOUL by CUSTER,KATY	09:27			
	09:12	58-54	H 4	GOOD! JUMPER by MCNAMARA,MACKENZIE [PNT]
	09:12			ASSIST by WIEDOWER,KAYLEE
MISSED 3PTR by MOORE,KIARA	08:56			
REBOUND (OFF) by CUSTER,KATY	08:56			
MISSED LAYUP by CUSTER,KATY	08:52			
	08:52			BLOCK by WIEDOWER,KAYLEE
	08:51			REBOUND (DEF) by WIEDOWER,KAYLEE
	08:36			MISSED LAYUP by MCNAMARA,MACKENZIE
REBOUND (DEF) by GRAVES,CAMEERAH	08:36			
GOOD! LAYUP by CUSTER,KATY [PNT]	08:20	58-56	H 2	
ASSIST by COOPER,MCKENZIE	08:20			
FOUL by COOPER,ARIELLE	07:56			
	07:56	59-56	H 3	GOOD! FT by HANEY,A'NDREA
	07:56			MISSED FT by HANEY,A'NDREA
REBOUND (DEF) by CUSTER,KATY	07:56			
	07:56			SUB IN: LAYROCK,SYDNEY
	07:56			SUB IN: MOYER,CORREY
	07:56			SUB OUT: WIEDOWER,KAYLEE
	07:56			SUB OUT: MCNAMARA,MACKENZIE
GOOD! 3PTR by COOPER,MCKENZIE	07:42	59-59	T	
ASSIST by GRAVES,CAMEERAH	07:42			
	07:28	62-59	H 3	GOOD! 3PTR by MILLER,FALAN
	07:28			ASSIST by MOYER,CORREY
	07:15			FOUL by MOYER,CORREY
	07:15			SUB IN: MCNAMARA,MACKENZIE
	07:15			SUB OUT: MOYER,CORREY
MISSED LAYUP by COOPER,MCKENZIE	07:12			
	07:12			REBOUND (DEF) by MCNAMARA,MACKENZIE
	06:59	64-59	H 5	GOOD! LAYUP by LAYROCK,SYDNEY [PNT]
GOOD! LAYUP by COOPER,ARIELLE [PNT]	06:41	64-61	H 3	
	06:29			MISSED 3PTR by WILLIAMS,LUNDON
	06:29			REBOUND (OFF) by LAYROCK,SYDNEY
	06:22			MISSED LAYUP by LAYROCK,SYDNEY
REBOUND (DEF) by CUSTER,KATY	06:22			
MISSED 3PTR by COOPER,MCKENZIE	06:12			
	06:12			REBOUND (DEF) by TEAM
	05:49	66-61	H 5	GOOD! JUMPER by WILLIAMS,LUNDON
	05:49			ASSIST by LAYROCK,SYDNEY
TIMEOUT MEDIA	05:38			
TIMEOUT TEAM	05:38			
MISSED 3PTR by COOPER,MCKENZIE	05:22			
REBOUND (OFF) by GRAVES,CAMEERAH	05:22			
TURNOVER by GRAVES,CAMEERAH	05:16			
	05:16			STEAL by WILLIAMS,LUNDON
FOUL by COOPER,ARIELLE	04:55			

VISITORS: Okla. Baptist	Time	Score	Margin	HOME: Harding
	04:55	67-61	H 6	GOOD! FT by LAYROCK,SYDNEY
	04:55	68-61	H 7	GOOD! FT by LAYROCK,SYDNEY
	04:55			SUB IN: WIEDOWER,KAYLEE
	04:55			SUB OUT: MCNAMARA,MACKENZIE
MISSED 3PTR by CUSTER,KATY	04:34			
	04:34			REBOUND (DEF) by WIEDOWER,KAYLEE
FOUL by COOPER,MCKENZIE	04:24			
	04:15	71-61	H 10	GOOD! 3PTR by WIEDOWER,KAYLEE
	04:15			ASSIST by WILLIAMS,LUNDON
FOUL by COOPER,MCKENZIE	04:14			
	04:14	72-61	H 11	GOOD! FT by HANEY,A'NDREA
	04:14	73-61	H 12	GOOD! FT by HANEY,A'NDREA
TURNOVER by GRAVES,CAMEERAH	03:59			
	03:58			STEAL by HANEY,A'NDREA
FOUL by GRAVES,CAMEERAH	03:41			
	03:41	74-61	H 13	GOOD! FT by LAYROCK,SYDNEY
	03:41	75-61	H 14	GOOD! FT by LAYROCK,SYDNEY
SUB IN: EDGE,TASHA	03:41			
SUB IN: WILLIAMS,LEXI	03:41			
SUB OUT: GRAVES,CAMEERAH	03:41			
SUB OUT: COOPER,ARIELLE	03:41			
	03:41			SUB IN: MCNAMARA,MACKENZIE
	03:41			SUB OUT: WIEDOWER,KAYLEE
GOOD! LAYUP by CUSTER,KATY [PNT]	03:23	75-63	H 12	
FOUL by WILLIAMS,LEXI	03:03			
	03:03	76-63	H 13	GOOD! FT by MILLER,FALAN
	03:03	77-63	H 14	GOOD! FT by MILLER,FALAN
MISSED 3PTR by COOPER,MCKENZIE	02:48			
	02:48			REBOUND (DEF) by TEAM
	02:33	79-63	H 16	GOOD! JUMPER by LAYROCK,SYDNEY
	02:33			ASSIST by MCNAMARA,MACKENZIE
GOOD! LAYUP by CUSTER,KATY [PNT]	02:15	79-65	H 14	
	01:50			MISSED 3PTR by WILLIAMS,LUNDON
REBOUND (DEF) by EDGE,TASHA	01:50			
MISSED 3PTR by EDGE,TASHA	01:38			
	01:38			REBOUND (DEF) by MCNAMARA,MACKENZIE
	01:23			TURNOVER by MILLER,FALAN
STEAL by MOORE,KIARA	01:23			
	01:23			FOUL by MILLER,FALAN
	01:23			SUB IN: WIEDOWER,KAYLEE
	01:23			SUB OUT: MCNAMARA,MACKENZIE
	01:12			FOUL by HANEY,A'NDREA
SUB IN: GRAVES,CAMEERAH	01:12			
SUB OUT: WILLIAMS,LEXI	01:12			
MISSED 3PTR by MOORE,KIARA	01:10			
	01:10			REBOUND (DEF) by HANEY,A'NDREA
	01:03			TURNOVER by MILLER,FALAN
STEAL by MOORE,KIARA	01:03			
	00:54			FOUL by WILLIAMS,LUNDON
TURNOVER by EDGE,TASHA	00:53			
	00:52			STEAL by HANEY,A'NDREA
	00:50	81-65	H 16	GOOD! LAYUP by HANEY,A'NDREA [FB/PNT]
	00:36			FOUL by MILLER,FALAN
GOOD! FT by GRAVES,CAMEERAH	00:36	81-66	H 15	
GOOD! FT by GRAVES,CAMEERAH	00:36	81-67	H 14	
SUB IN: WILLIAMS,LEXI	00:36			
SUB OUT: COOPER,MCKENZIE	00:36			
	00:29			TURNOVER by HANEY,A'NDREA

VISITORS: Okla. Baptist

Time Score Margin

HOME: Harding

GOOD! 3PTR by EDGE,TASHA

00:25

81-70

H 11

ASSIST by GRAVES,CAMEERAH

00:25

Okla. Baptist 70, Harding 81

Period 4-only	In Paint	Off T/O	2nd Chance	Fast Break	Bench	****
OKLABAP	10	3	0	0	3	Score tied - 2 times
HU	6	6	0	2	5	Lead changed - 0 times

Okla. Baptist vs Harding

12/5/2015; 1 p.m. at Searcy, Ark. (Rhodes-Reaves Field House)

Scoring/Runs Reference

Period 1			Period 2		
Okla. Baptist	Score	Harding	Okla. Baptist	Score	Harding
	0-2 2	2 ^P HANEY,LAYUP,-,09:48	09:46,-,CUSTER,3PTR	3 24-30 6	
09:30 - COOPER,3PTR	X				X HEIDEBRECHT,3PTR - 09:32
09:26,- ,CUSTER,LAYUP	2 ^P 2-2 0			24-31 7 1	HANEY,FT,-,09:21
		LAYROCK,3PTR,- ,09:18		24-32 8 1	HANEY,FT,-,09:21
08:56 - CUSTER,JUMPER	X		09:12 - MOORE,LAYUP	X	
		LAYROCK,LAYUP,- ,08:43			X WILLIAMS,3PTR - 08:45
08:27,-,COOPER TURN	TO		08:29,-,GRAVES TURN	TO	
		LAYROCK,LAYUP,- ,08:26			X WILLIAMS,3PTR - 08:18
08:11 - CUSTER,LAYUP	X		08:07,-,DUDZEVICH TURN	TO	
07:59 - COOPER,JUMPER	X				24-33 9 1 HANEY,FT,-,07:57
		MILLER,3PTR,-,07:44	07:42 - COOPER,JUMPER	X	24-34 10 1 HANEY,FT,-,07:57
07:32 - MOORE,3PTR	X				24-36 12 2 ^P WILLIAMS,LAYUP,- ,07:31
		HANEY,LAYUP - 07:18	07:16 - WILLIAMS,JUMPER	X	
		MILLER,3PTR,-,07:15			X MILLER,3PTR - 06:59
06:53,- ,COOPER,JUMPER	2 2-15 13 3		06:43 - DUDZEVICH,JUMPER	X	
		LAYROCK,JUMPER - 06:34	06:41,-,WILLIAMS,FT	1 25-36 11	
06:25 - COOPER,LAYUP	X		06:41,-,WILLIAMS,FT	1 26-36 10	
		WILLIAMS,3PTR,- ,06:17			X WIEDOWER,3PTR - 06:32
06:03 - GRAVES,LAYUP	X				26-37 11 1 MILLER,FT,-,06:25
		LAYROCK,3PTR - 05:46	05:51 - WILLIAMS,3PTR	X	26-38 12 1 MILLER,FT,-,06:25
05:40,-,MOORE,FT	1 5-18 13				X HANEY,3PTR - 05:39
05:40,-,MOORE,FT	1 6-18 12		05:19 - COOPER,FT	X	
		TO MILLER TURN -,05:32	05:19 - COOPER,FT	X	
05:28,- ,WILLIAMS,LAYUP	2 ^{PF} 8-18 10		05:03,-,COOPER TURN	TO	
		MCMAMARA,3PTR,- ,05:12			X HEIDEBRECHT,3PTR - 04:41
04:56 - MOORE,JUMPER	X		04:23,- ,COOPER,JUMPER	2 28-38 10	
		WILLIAMS TURN - ,04:48			X WILLIAMS,3PTR - 04:08
04:41,- ,WILLIAMS,3PTR	3 11-21 10		03:58 - EDGE,LAYUP	X	
		WIEDOWER,3PTR - 04:31			X LAYROCK,3PTR - 03:37
			03:19 - COOPER,JUMPER	X	

04:15, -, EDGE_3PTR

3	14-21
	7

 X MILLER_3PTR - 03:49
 X MCNAMARA_LAYUP - 03:41

03:31 - WILLIAMS_FT X

03:31, -, WILLIAMS_FT

1	15-21
	6

 X HANEY_LAYUP - 03:19

03:10 - GRAVES_JUMPER X

TO MCNAMARA TURN - 02:56

02:41, -, EDGE_3PTR

3	18-21
	3

 X HANEY_3PTR - 02:18

02:10, -, MOORE TURN TO

18-23	2PF
5	

 HANEY_LAYUP, -, 02:05

01:57, -, COOPER_LAYUP

2P	20-23
	3

20-25	2PF
5	

 MILLER_LAYUP, -, 01:48

01:35 - EDGE_3PTR X

20-28	3
8	

 HEIDEBRECHT_3PTR, -, 01:16

01:05 - COOPER_3PTR X

X MILLER_LAYUP - 00:54

00:46 - MOORE_FT X

00:46, -, MOORE_FT

1	21-28
	7

21-30	2
9	

 LAYROCK_JUMPER, -, 00:34

00:17 - COOPER_3PTR X

TO WILLIAMS TURN - 00:07

02:50 - COOPER_LAYUP X

TO HEIDEBRECHT TURN -, 02:30

02:22, -, CUSTER_3PTR

3	31-38
	7

31-39	1
8	

 MOYER_FT, -, 02:07

31-40	1
9	

 MOYER_FT, -, 02:07

01:57 - COOPER_3PTR X

01:51, -, CUSTER_LAYUP

2P	33-40
	7

01:51, -, CUSTER_FT

1	34-40
	6

34-41	1
7	

 HANEY_FT, -, 01:35

34-42	1
8	

 HANEY_FT, -, 01:35

01:23, -, WILLIAMS_FT

1	35-42
	7

01:23, -, WILLIAMS_FT

1	36-42
	6

TO MILLER TURN -, 01:10

01:04, -, CUSTER_FT

1	37-42
	5

01:04, -, CUSTER_FT

1	38-42
	4

X MCNAMARA_FT - 00:51

X MCNAMARA_FT - 00:51

00:38 - CUSTER_LAYUP X

00:34, -, COOPER TURN TO

X WILLIAMS_LAYUP - 00:30

00:28, -, WILLIAMS_FT

1	39-42
	3

00:28, -, WILLIAMS_FT

1	40-42
	2

40-45	3
5	

 MILLER_3PTR, -, 00:07

Period 3

Okla. Baptist Score Harding

X WILLIAMS_3PTR - 09:48

TO LAYROCK TURN - 09:44

09:34 - GRAVES_LAYUP X

TO WILLIAMS TURN - 09:25

09:23 - CUSTER_3PTR X

TO HANEY TURN -, 09:02

08:47, -, COOPER_FT

1	41-45
	4

08:47 - COOPER_FT X

41-47	2P
6	

 LAYROCK_LAYUP, -, 08:33

08:14 - COOPER_3PTR X

Period 4

Okla. Baptist Score Harding

09:56, -, COOPER_LAYUP

2P	54-56
	2

54-58	2P
4	

 MCNAMARA_JUMPER, -, 09:12

08:56 - MOORE_3PTR X

08:52 - CUSTER_LAYUP X

X MCNAMARA_LAYUP - 08:36

08:20, -, CUSTER_LAYUP

2P	56-58
	2

56-59	1
3	

 HANEY_FT, -, 07:56

X HANEY_FT - 07:56

07:42, -, COOPER_3PTR

3	59-59
	0

59-62	3
3	

 MILLER_3PTR, -, 07:28

08:04 - CUSTER,3PTR X

TO LAYROCK TURN - ,07:42

07:38 - COOPER,LAYUP X

X LAYROCK,JUMPER - 07:15

07:09,- ,CUSTER,LAYUP 2PF 43-47 4

TO MCNAMARA TURN - ,06:54

06:31 - COOPER,LAYUP X

06:26 - CUSTER,3PTR X

X LAYROCK,LAYUP - 06:06

43-49 6 2 HANEY,JUMPER,- ,05:58

05:39,- ,GRAVES,LAYUP 2P 45-49 4

05:39 - GRAVES,FT X

X HEIDEBRECHT,3PTR - 05:21

05:04 - MOORE,3PTR X

45-52 7 3 MOYER,3PTR,-,04:43

04:22 - COOPER,JUMPER X

04:20,-,MOORE,FT 1 46-52 6

04:20 - MOORE,FT X

X WILLIAMS,JUMPER - 04:05

03:54,-,GRAVES,FT 1 47-52 5

03:54,-,GRAVES,FT 1 48-52 4

X HANEY,3PTR - 03:40

48-54 6 2P LAYROCK,LAYUP,- ,03:35

03:25,- ,WILLIAMS,JUMPER 2 50-54 4

TO HEIDEBRECHT TURN -,02:58

02:39 - MOORE,LAYUP X

X LAYROCK,3PTR - 02:19

02:07 - GRAVES,JUMPER X

X LAYROCK,LAYUP - 01:49

01:41 - MOORE,LAYUP X

X WILLIAMS,LAYUP - 01:24

01:18,-,GRAVES TURN TO

07:12 - COOPER,LAYUP X

59-64 5 2P LAYROCK,LAYUP,- ,06:59

06:41,- ,COOPER,LAYUP 2P 61-64 3

X WILLIAMS,3PTR - 06:29

X LAYROCK,LAYUP - 06:22

06:12 - COOPER,3PTR X

61-66 5 2 WILLIAMS,JUMPER,- ,05:49

05:22 - COOPER,3PTR X

05:16,-,GRAVES TURN TO

61-67 6 1 LAYROCK,FT,-,04:55

61-68 7 1 LAYROCK,FT,-,04:55

04:34 - CUSTER,3PTR X

61-71 10 3 WIEDOWER,3PTR,- ,04:15

61-72 11 1 HANEY,FT,-,04:14

61-73 12 1 HANEY,FT,-,04:14

03:59,-,GRAVES TURN TO

61-74 13 1 LAYROCK,FT,-,03:41

61-75 14 1 LAYROCK,FT,-,03:41

03:23,- ,CUSTER,LAYUP 2P 63-75 12

63-76 13 1 MILLER,FT,-,03:03

63-77 14 1 MILLER,FT,-,03:03

02:48 - COOPER,3PTR X

63-79 16 2 LAYROCK,JUMPER,- ,02:33

02:15,- ,CUSTER,LAYUP 2P 65-79 14

X WILLIAMS,3PTR - 01:50

01:38 - EDGE,3PTR X

TO MILLER TURN -,01:23

01:10 - MOORE,3PTR X

TO MILLER TURN -,01:03

00:53,-,EDGE TURN TO

65-81 16 2PF HANEY,LAYUP,-,00:50

00:36,-,GRAVES,FT 1 66-81 15

00:36,-,GRAVES,FT 1 67-81 14

TO HANEY TURN -,00:29

00:25,-,EDGE,3PTR 3 70-81 11

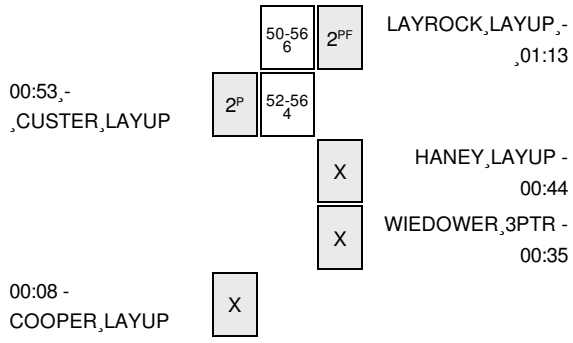

Okla. Baptist vs Harding

OFFICIAL SHOT CHART

12/5/2015 at Searcy, Ark. (Rhodes-Reaves Field House)

PERIOD 1

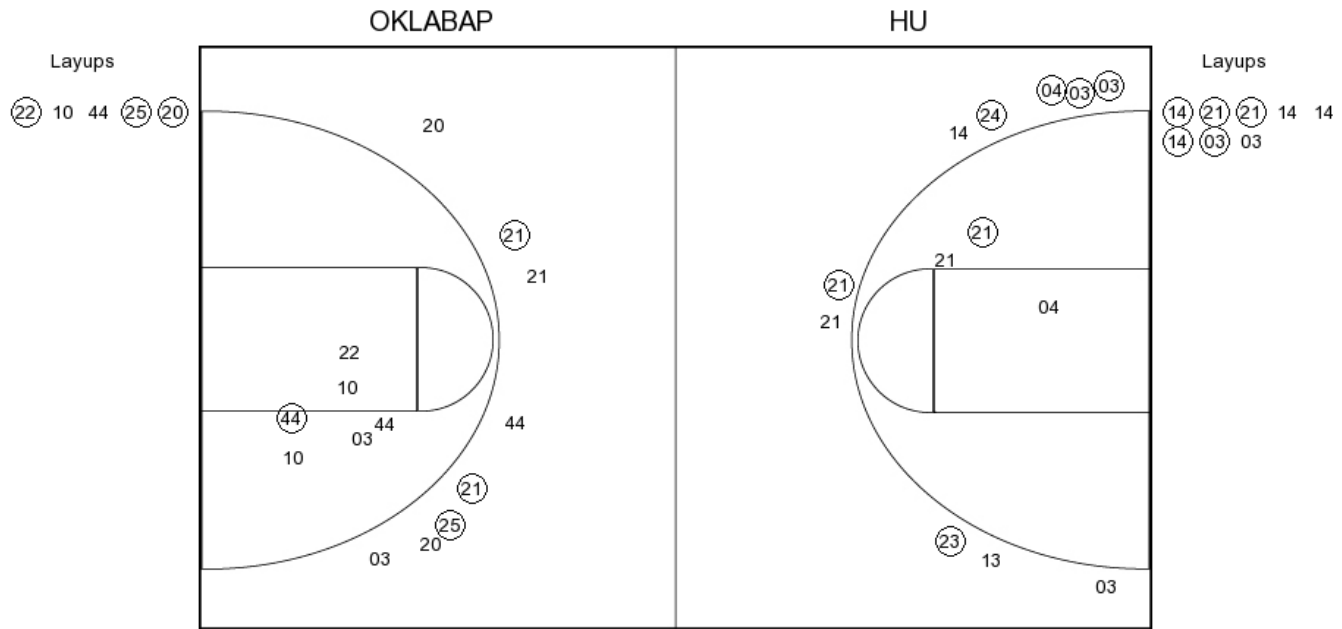

OKLABAP PERIOD 1

FG Made	11
FG Attempted	33
3PFG Made	5
3PFG Attempted	12

HU PERIOD 1

FG Made	14
FG Attempted	33
3PFG Made	7
3PFG Attempted	20

Okla. Baptist vs Harding

OFFICIAL SHOT CHART

12/5/2015 at Searcy, Ark. (Rhodes-Reaves Field House)

PERIOD 2

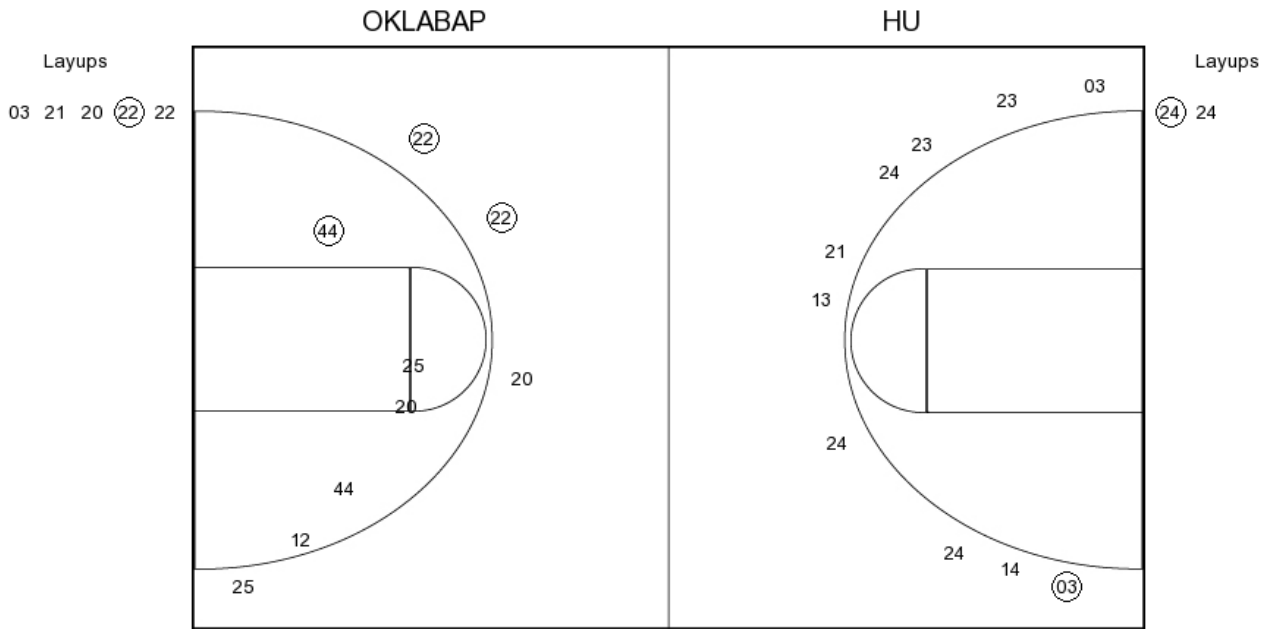

OKLABAP PERIOD 2

FG Made

FG Attempted

3PFG Made

3PFG Attempted

HU PERIOD 2

FG Made

FG Attempted

3PFG Made

3PFG Attempted

Okla. Baptist vs Harding

OFFICIAL SHOT CHART

12/5/2015 at Searcy, Ark. (Rhodes-Reaves Field House)

PERIOD 3

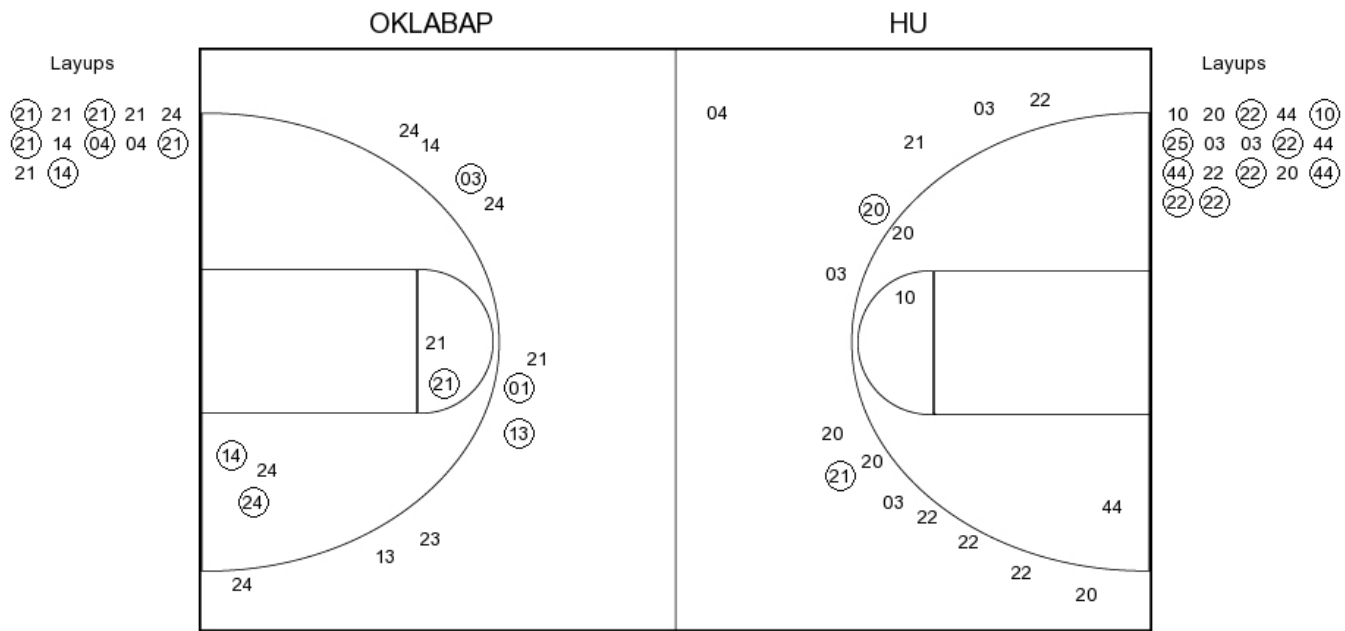

OKLABAP PERIOD 3

FG Made	11
FG Attempted	33
3PFG Made	2
3PFG Attempted	14

HU PERIOD 3

FG Made	12
FG Attempted	27
3PFG Made	3
3PFG Attempted	10

Okla. Baptist vs Harding

OFFICIAL SHOT CHART

12/5/2015 at Searcy, Ark. (Rhodes-Reaves Field House)

PERIOD 4

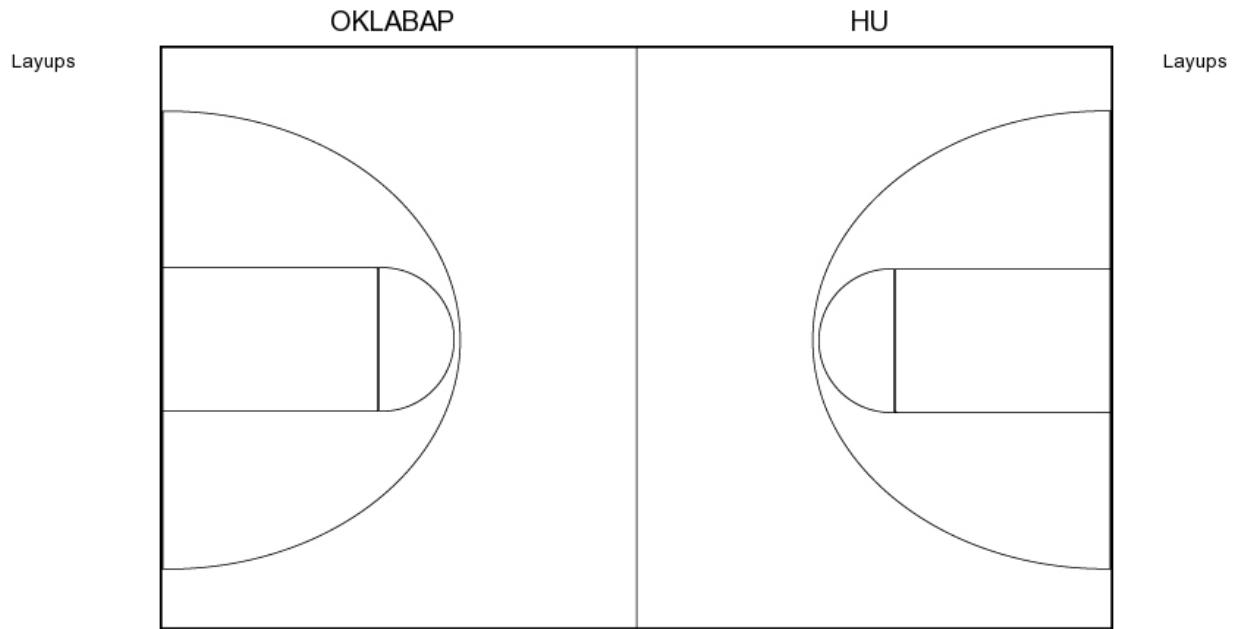

OKLABAP PERIOD 4

FG Made
FG Attempted
3PFG Made
3PFG Attempted

HU PERIOD 4

FG Made
FG Attempted
3PFG Made
3PFG Attempted

Okla. Baptist vs Harding

OFFICIAL SHOT CHART

12/5/2015 at Searcy, Ark. (Rhodes-Reaves Field House)

Okla. Baptist

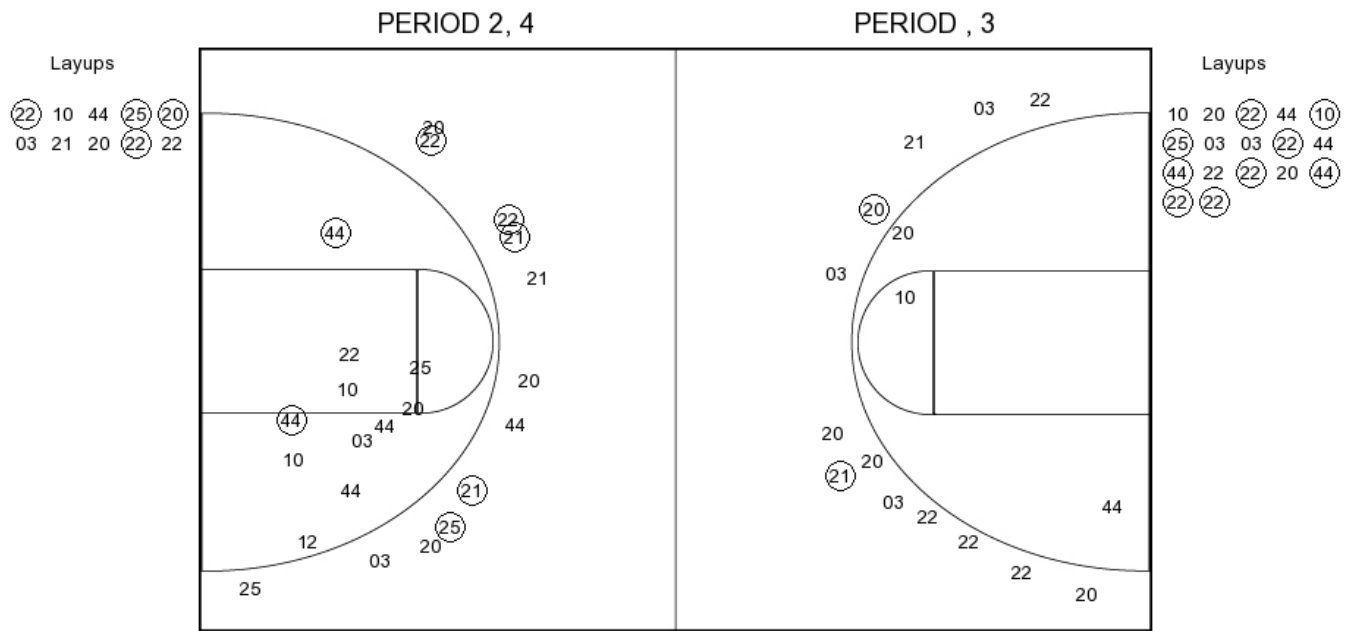

OKLABAP PERIOD 1

FG Made	11
FG Attempted	33
3PFG Made	5
3PFG Attempted	12

OKLABAP PERIOD 2

FG Made	
FG Attempted	
3PFG Made	
3PFG Attempted	

Okla. Baptist vs Harding

OFFICIAL SHOT CHART

12/5/2015 at Searcy, Ark. (Rhodes-Reaves Field House)

Harding

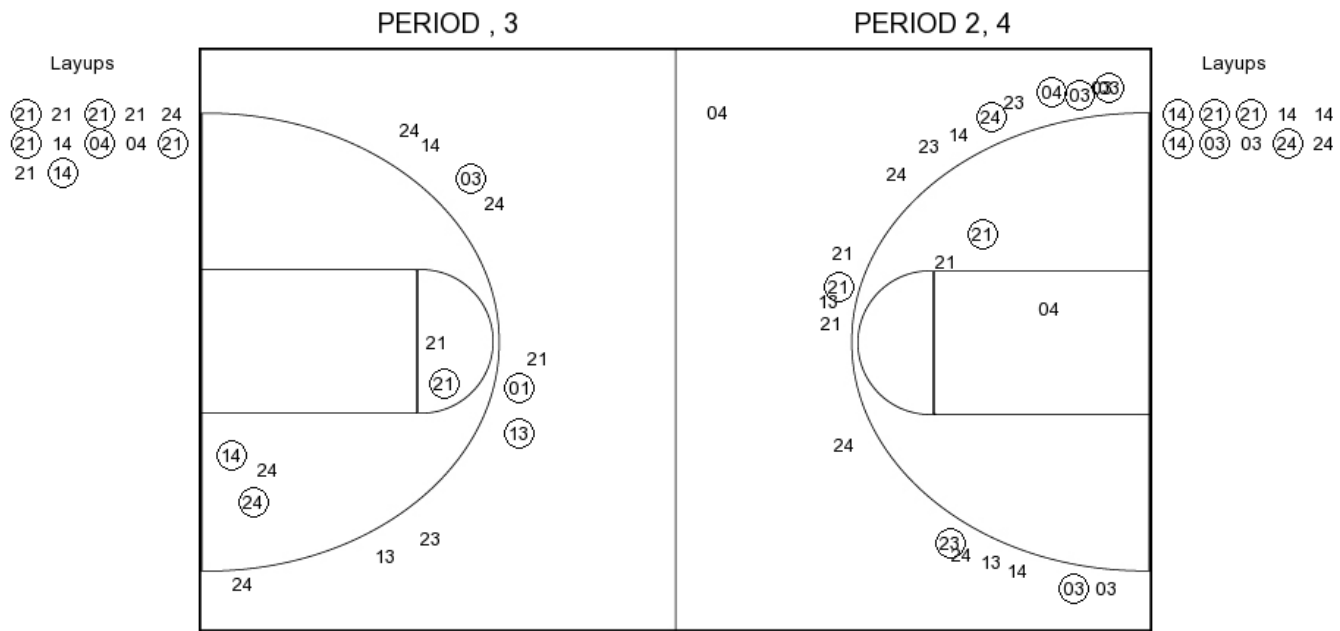

HU PERIOD 1

FG Made	14
FG Attempted	33
3PFG Made	7
3PFG Attempted	20

HU PERIOD 2

FG Made	
FG Attempted	
3PFG Made	
3PFG Attempted	